



U.S. Department of Justice
Executive Office for United States Attorneys
U.S. Attorneys

Statistical Report

United States Attorney's Office

Fiscal Year 1979

CONTENTS

UNITED STATES ATTORNEYS' STATISTICAL REPORT

FISCAL YEAR 1979

- I. REMARKS
- II. CHARTS
- III. TABLES

Prepared by the Systems Design and Development Staff
of the Justice Management Division

Report 1-21

WORK HANDLED BY UNITED STATES ATTORNEYS' OFFICES
DURING FISCAL YEAR 1979

CRIMINAL CASES

FILED - Criminal filings amounting to 30,653, showed a decrease of 4,370 or 12.48 percent less than the number filed in the previous fiscal year. 73.52 percent of the total was in 14 offenses having 600 or more cases. The greatest volume of filings were in Controlled Substances (3,980), Frauds vs/Government (2,591), Postal Crimes (2,093), Immigration (1,845), Income Tax (1,662), Bank Robbery (1,461), Weapons Control (1,254), Banks and Banking (1,193), and Mail and Wire Fraud (1,090). Increases took place in 28 districts ranging from 2 in Texas Eastern to 326 in Puerto Rico. Decreases took place in 66 districts ranging from 4 in New Hampshire and North Dakota to 430 in California Central.

TERMINATED - Cases terminated decreased 4,360 or 12.22 percent less than the previous year's total. Of the total or 31,344 closed, 18,682 involving 24,098 defendants were pleas of guilty, 2,949 (involving 4,518 defendants) were found guilty after trial and 714 (involving 1,263 defendants) were found not guilty (including 7 not guilty verdicts by reason of insanity).

2.

PENDING - With 22,841 cases, the pending caseload showed a decrease of 691 or 2.94 percent less than the 23,532* cases pending at the close of fiscal year 1978. Of the pending cases, 8,547 cases were awaiting arraignment in court or trial, while 1,881 were awaiting sentence. 5,441 are fugitives and 241 in other status beyond the control of the United States Attorneys.

GRAND JURY PROCEEDINGS

Grand Jury Proceedings, comprised of 16,356 indictments and 90 No True Bills, amounted to 16,446, a decrease of 15.71 percent less than the previous fiscal year.

CRIMINAL COMPLAINTS

RECEIVED - Complaints received decreased to 143,352 or 5.76 percent less than the 152,101 received in fiscal year 1978. California Southern with 35,465 had the most complaints and Illinois Northern with 4,963 and Arizona with 3,881 were the next highest. 59,289 of the complaints were in eleven offenses as shown below:

*Adjusted from 23,253 to reflect corrections reported by United States Attorneys.

COMPLAINTS RECEIVED

Fiscal Year 1978
Compared with
Fiscal Year 1979

<u>Offenses</u>	No. of Complaints			Change	
	<u>FY 1978</u>	<u>FY 1979</u>		<u>No.</u>	<u>%</u>
Controlled Substances	7,068	6,425	Down	643	9.09
Counterfeiting and Forgery	13,842	10,351	Down	3,491	25.23
Embezzlement	5,724	5,873	Up	149	2.60
Frauds vs. Government	11,196	10,901	Down	295	2.64
Escape	3,576	2,947	Down	629	17.59
Immigration	6,088	7,142	Up	1,054	17.31
Income Tax	2,233	2,135	Down	98	4.39
National Motor Vehicles Theft Act	3,385	1,799	Down	1,586	46.86
National Stolen Property	6,455	5,395	Down	1,060	16.43
Postal Laws	5,853	4,617	Down	1,236	21.12
Weapons Control	4,065	1,704	Down	2,361	58.09
Subtotals	<u>69,485</u>	<u>59,289</u>	<u>Down</u>	<u>10,196</u>	<u>14.68</u>
All Other	82,616	84,063	Up	1,447	1.75
Total	152,101	143,352	Down	8,749	5.76

4.

PENDING - Criminal complaints pending as of September 30, 1979 rose to 37,566, an increase of 943 or 2.57 percent more than the 36,623 pending as of September 30, 1978.

CLOSED - 111,756 complaints were closed during 1979 without reaching court dockets. Of this number 97,266 or 87.03 percent of the total were closed by declination of prosecution.

CIVIL CASES

FILED - Civil cases filed amounted to 60,515, an increase of 10,418 or 20.79 percent more than the previous year's total. 77 districts had increases and 16 districts showed decreases from the previous year. 23,865 or 39.44 percent of the total was in fourteen districts having filings ranging from 1,025 to 2,548, Tax Lien cases with 5,616, Torts cases with 3,392, and General Claims cases with 7,611 had 9.28, 5.61 and 12.58 percent respectively, of the cases filed.

TERMINATED - With 66 districts showing increases and 28 districts with decreases, civil cases terminated increased to 49,634. This total is over the fiscal year 1978 total by 5,661 or 12.87 percent.

8,196 of these cases were suits in which the Government as defendant was sued for \$806,981,437. 779 of them involving \$278,158,038 were closed by compromise amounting to \$10,270,184 and 1,348 involving \$67,818,776 resulting in judgments against the Government amounting to \$11,175,850. The remaining 6,069 cases involving \$461,004,623 were won by the Government, thus bringing the savings to \$782,790,112 an increase of \$116,061,134 or 17.41 percent more than the \$666,728,978 saved in fiscal year 1978.

PENDING - Civil cases pending as of the close of the fiscal year increased by 10,881 or 15.33 percent to 81,818. 45,055 or 55.07 percent of the caseload was in twenty districts with caseloads ranging from 1,233 in Texas Southern to 5,453 in New York Eastern. Tax Lien cases increased to 10,590 or 12.94 percent of the total as compared to 10,150 or 14.18 percent of the total pending as of September 30, 1978. Torts cases increased to 6,378 or 7.80 percent from 5,971 or 8.35 percent of the previous year's total.

CIVIL MATTERS

RECEIVED - Civil matters received amounted to 106,095, an increase of 32,715 or 44.58 percent more than the 73,380 in fiscal year 1978. Tax Lien matters with 5,739 and Torts

6.

matters with 3,536 and VA Educational Benefits matters with 18,366 comprised 5.41, 3.33 and 17.31 percent respectively, of the matters received. Delegated General Claims matters amounted to 16,927 or 15.95 percent of the total. 61,666 or 58.12 percent of the total was in twenty-four districts having totals ranging from 1,531 in Virginia Eastern to 6,423 in California Central.

TERMINATED - Civil matters terminated without reaching court dockets amounted to 13,488 an increase of 6,375 or 89.62 percent more than the fiscal year 1978 total of 7,113.

PENDING - 62,718 Civil matters were pending as of September 30, 1979, as compared to 30,626 as of September 30, 1978. This is an increase of 32,092 or 104.78 percent.

HOURS IN COURT

A total of 534,783 hours were spent in court during fiscal year 1979. This is an increase of 32,608 or 6.49 percent more than fiscal year 1978. Following is a breakdown of those hours:

	<u>No. of Hours</u>	<u>% Total</u>
District Court	223,082	41.71
Grand Jury	52,092	9.74
Appellate Court	8,742	1.64

	<u>No. of Hours</u>	<u>% Total</u>
Pretrial Hearings ,	106,439	19.90
State Court	88,391	16.53
Bankruptcy Court	3,429	.64
Magistrate's Proceedings	45,014	8.42
Special Hearing Exam. Etc.	7,594	1.42
TOTAL	534,783	100.00

Based on an average employment of 1519.1, each Assistant United States Attorney averaged 29.34 hours per month in courtroom work during the fiscal year. This compares with an average of 29.56 hours per month in fiscal year 1978.

COLLECTIONS

Collections for fiscal year 1979 amounted to \$242,214,222, an increase of \$27,018,312 or 12.55 percent more than the \$215,195,910 collected in fiscal year 1978.

PERSONNEL

During the year United States Attorneys' employment averaged 3,492 employees and 3,556 were on the rolls as of September 30, 1979. Cases handled per Assistant United States Attorney decreased from 123.2 in fiscal year 1978 to 122.2 in the current year while cases terminated decreased from 56.2 to 53.3.

II

INDEX TO CHARTS

Chart Number

- 1 - Total Cases Pending - Fiscal Year 1970-1979
- 2 - Total Cases Filed - Fiscal Year 1970-1979
- 3 - Total Cases Terminated - Fiscal Year 1970-1979
- 4 - Total Matters Received - Fiscal Year 1970-1979
- 5 - Total Trials - Fiscal Year 1970-1979
- 6 - Criminal Cases Pending September 30, 1979 by Major Offense
- 7 - Criminal Cases Pending September 30, 1979 Indicating Districts with Largest Caseload
- 8 - Criminal Cases Filed by Major Offense - Fiscal Year 1970-1979
- 9 - Proceedings Before Grand Jury - Fiscal Year 1970-1979
- 10 - Age of Civil and Criminal Cases Pending September 30, 1979
- 11 - Civil Cases Pending September 30, 1979 Indicating Districts with Largest Caseload
- 12 - Civil Cases Pending September 30, 1979 by Cause of Action
- 13 - United States Attorneys Collections - Fiscal Year 1970-1979
- 14 - Average number of personnel United States Attorneys' Offices - Fiscal Year 1970-1979

**Chart 1 | Cases Pending
in
United States Attorneys' Offices**

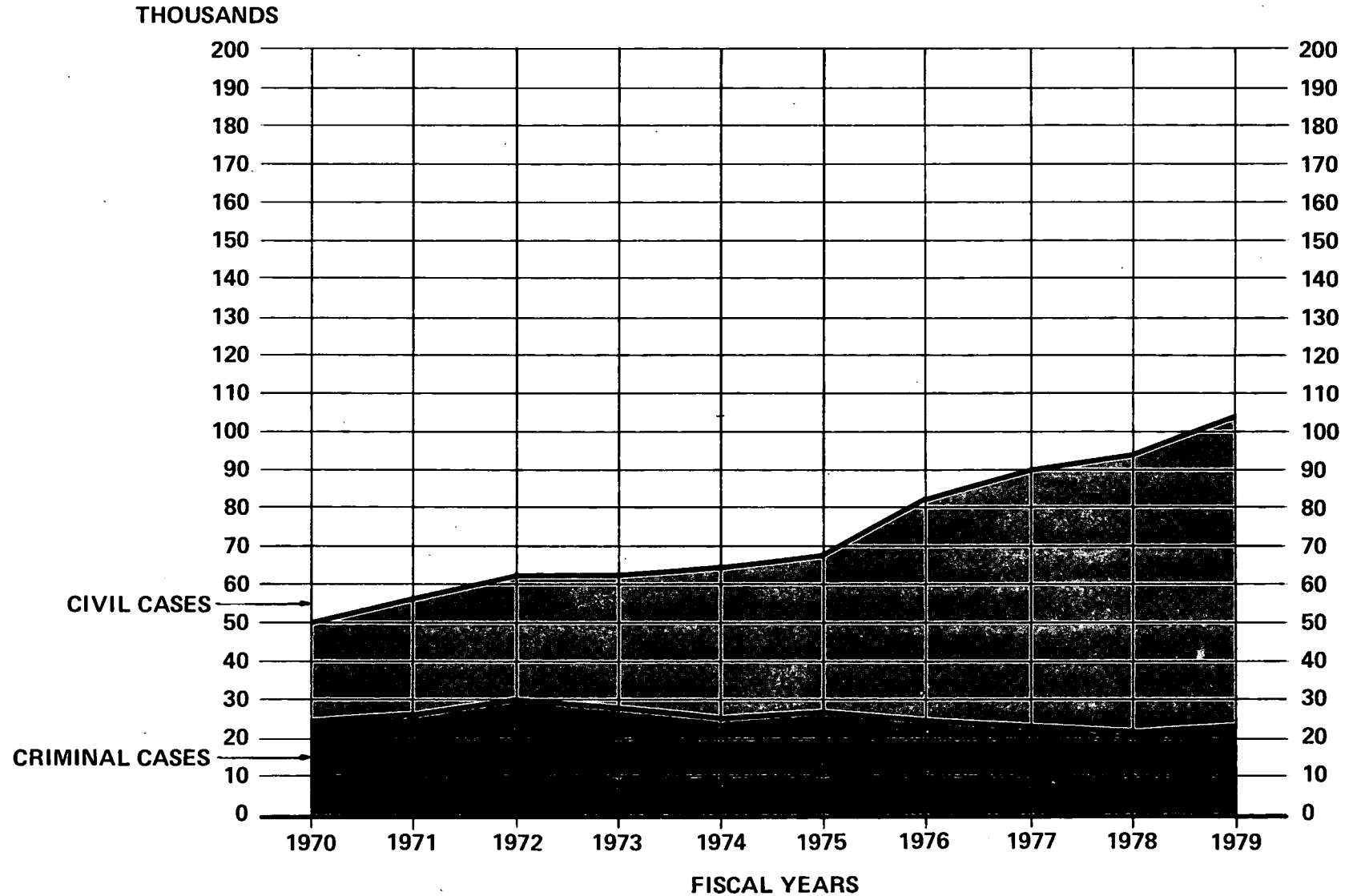

**Chart 2 | Criminal and Civil Cases
Filed in
United States Attorneys' Offices**

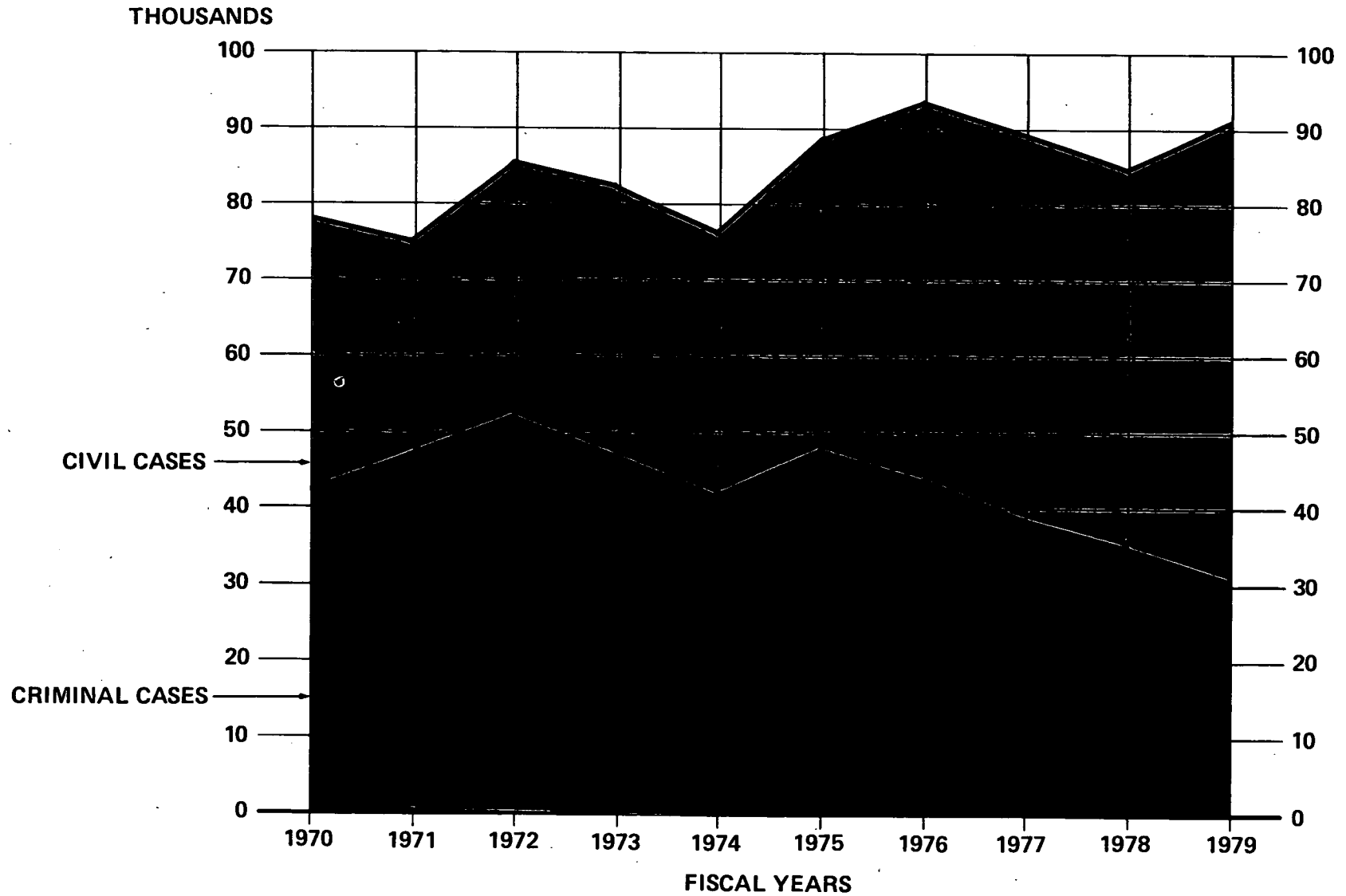

**Chart 3 | Criminal and Civil Cases
Terminated in
United States Attorney's Offices**

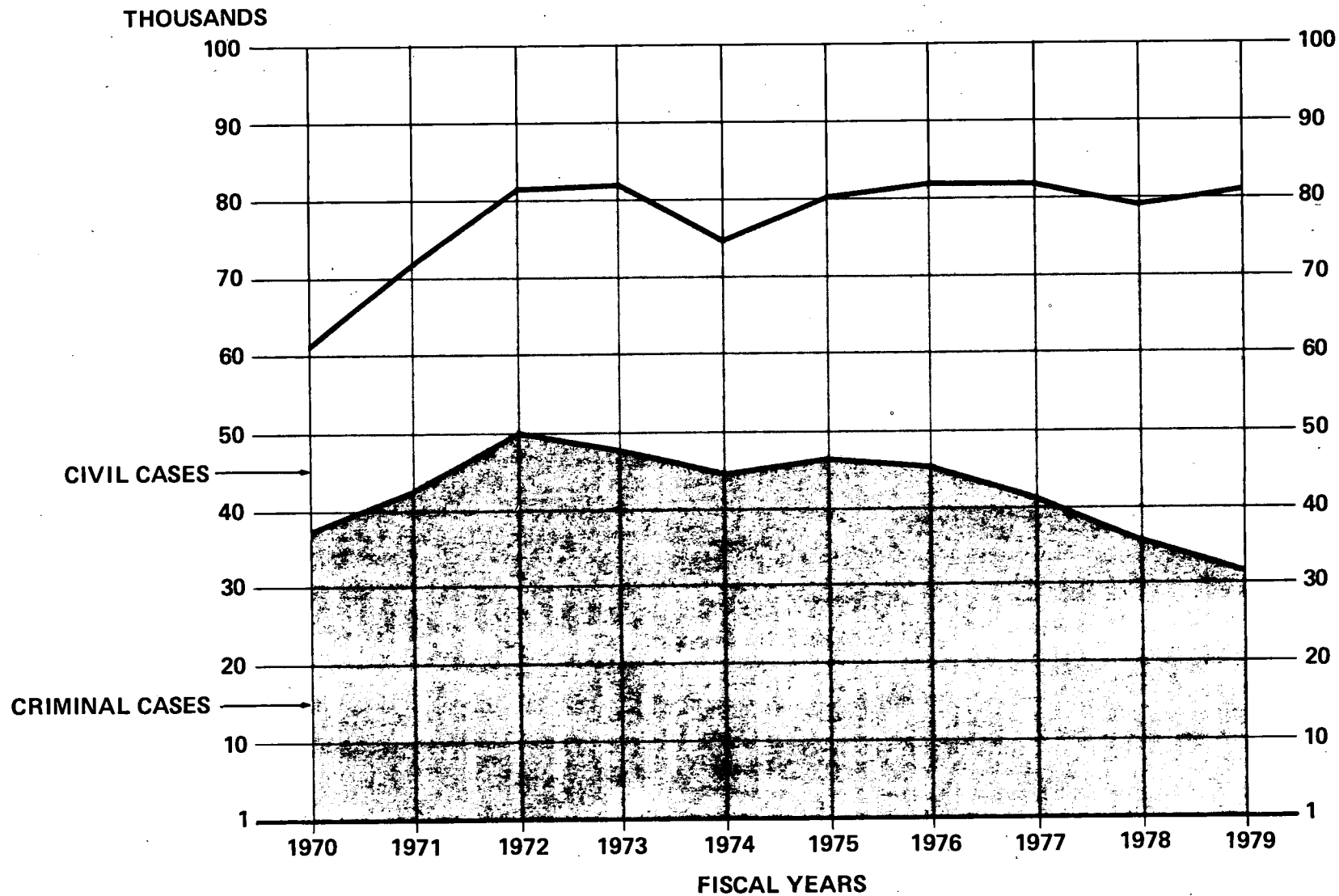

**Chart 4 | Criminal and Civil Matters
Received in
United States Attorneys' Offices**

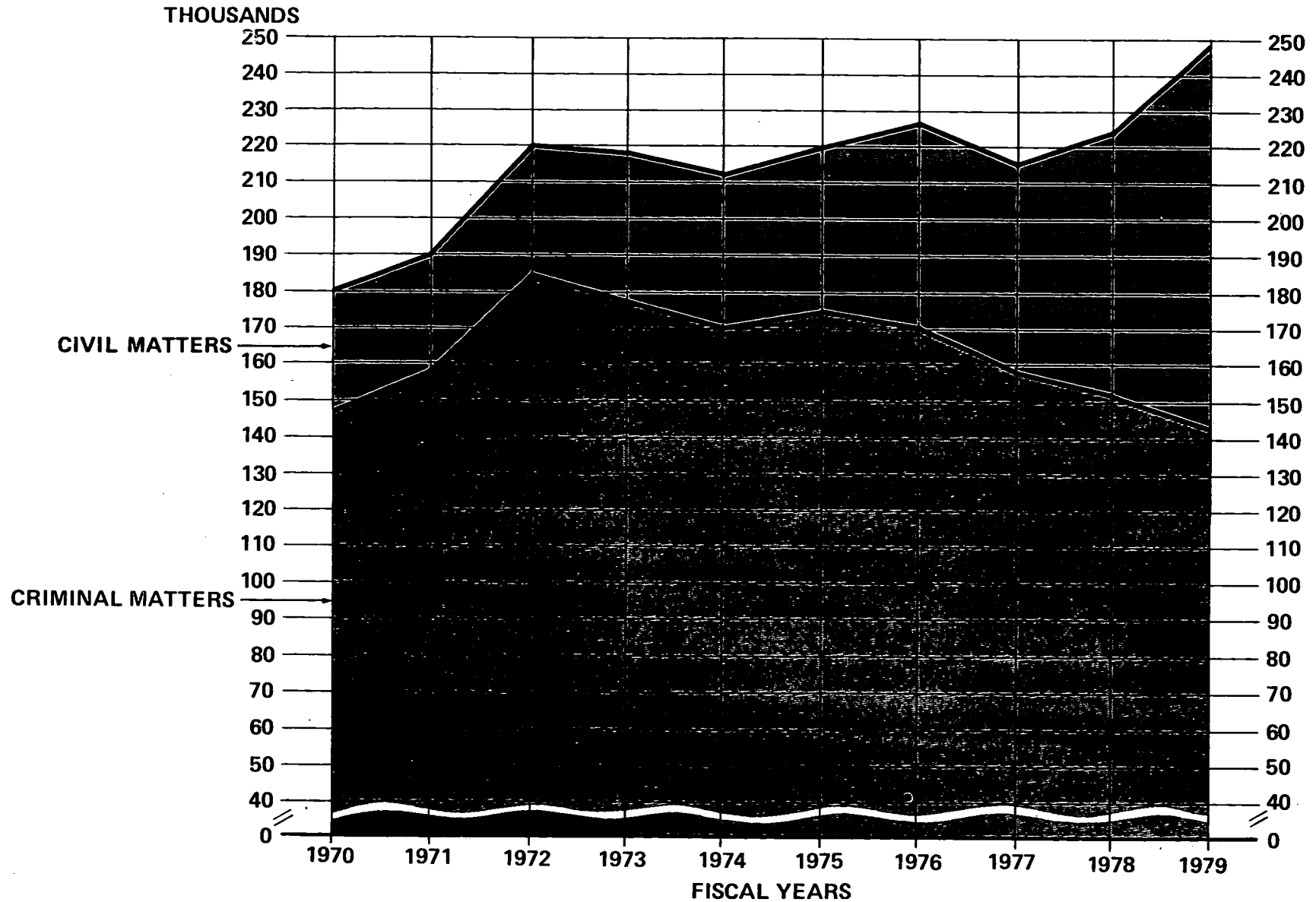

**Chart 5 | Trials in Criminal and Civil Cases in
United States Attorneys' Offices**

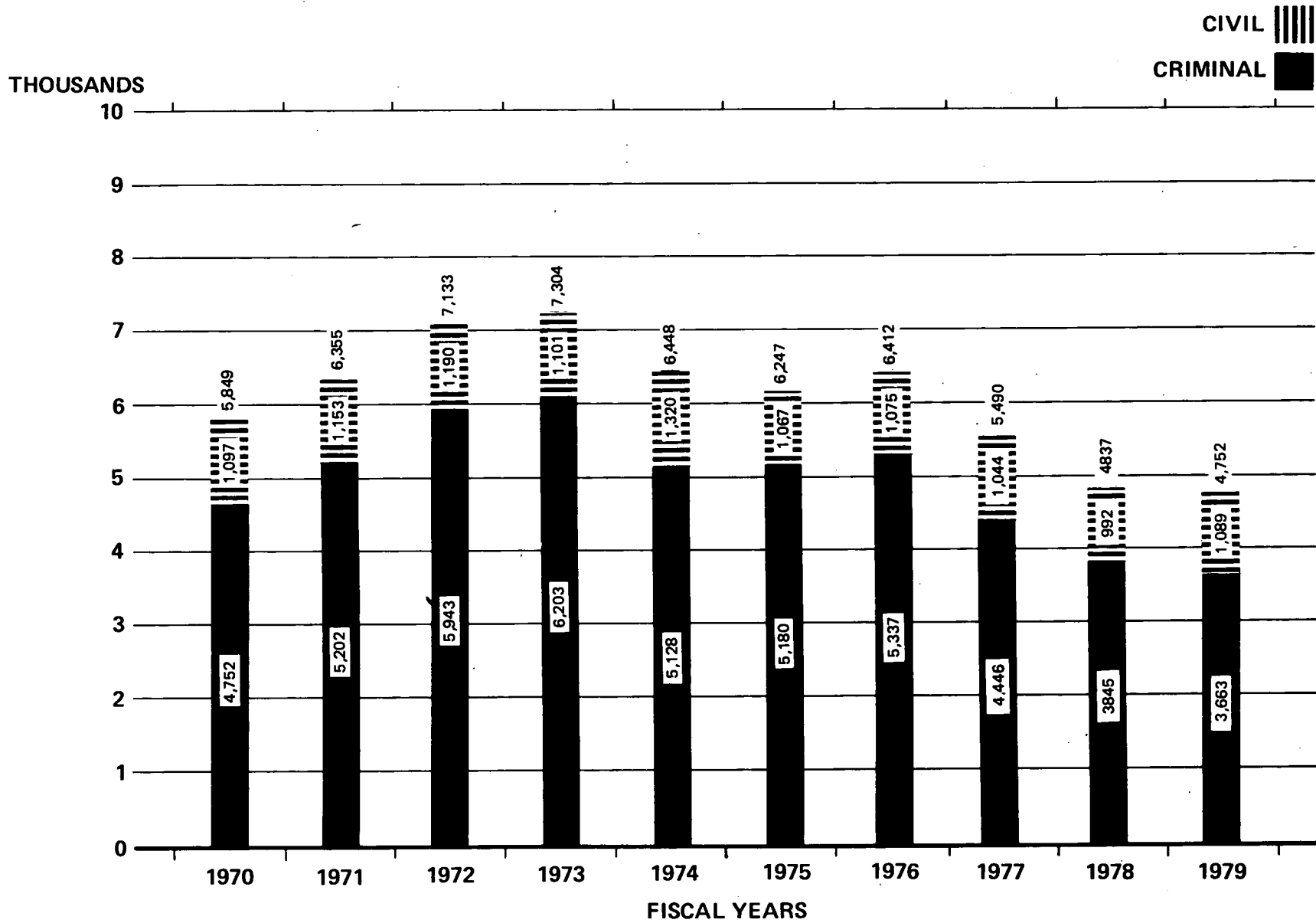

**Chart 6 Criminal Cases Pending
by Offense in
United States Attorneys' Offices
As of: September 30, 1979
Total 22,841 Cases**

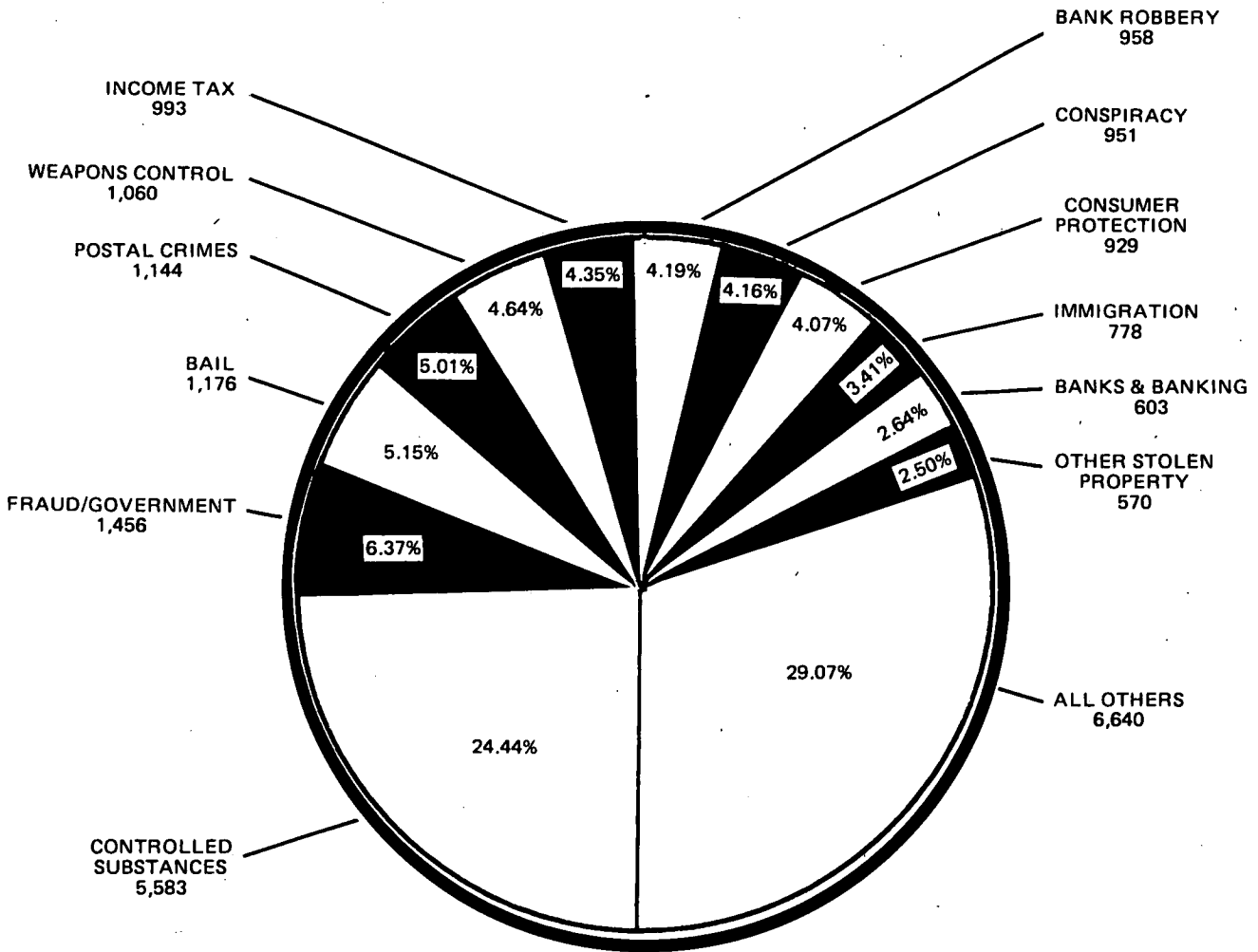

Chart 7 | Criminal Cases Pending in United States Attorneys' Offices

As of: September 30, 1979
Total 22,841

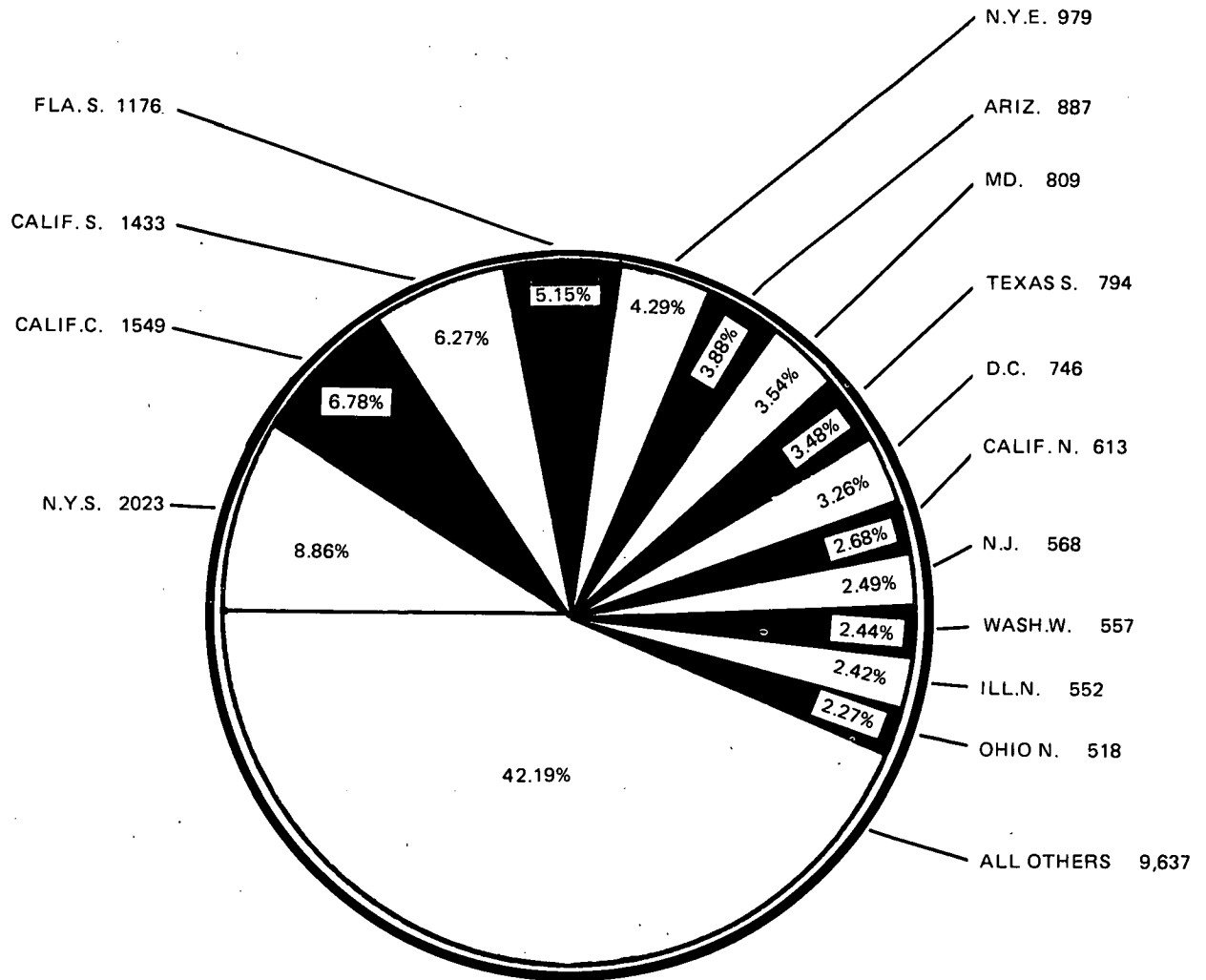
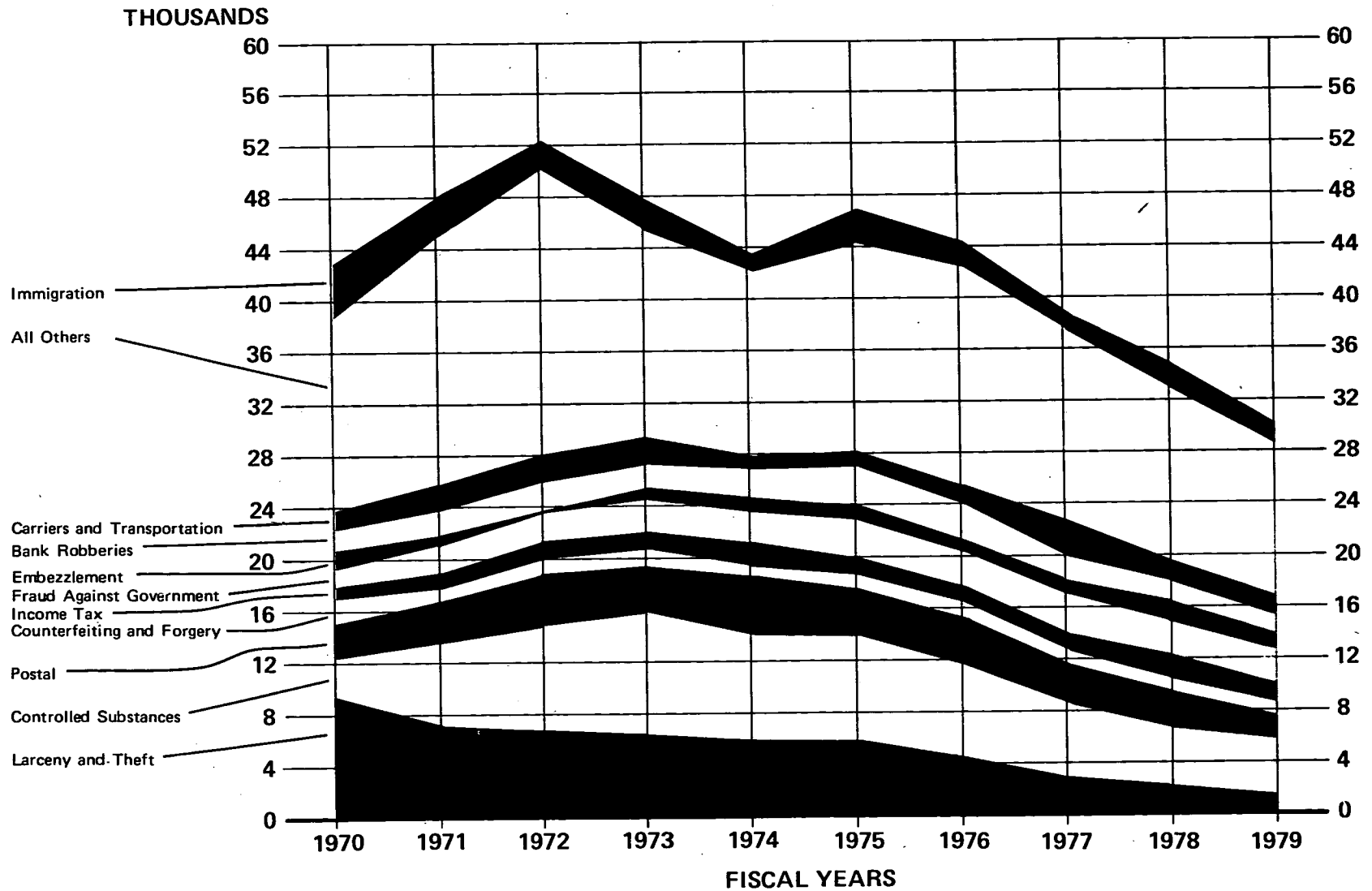
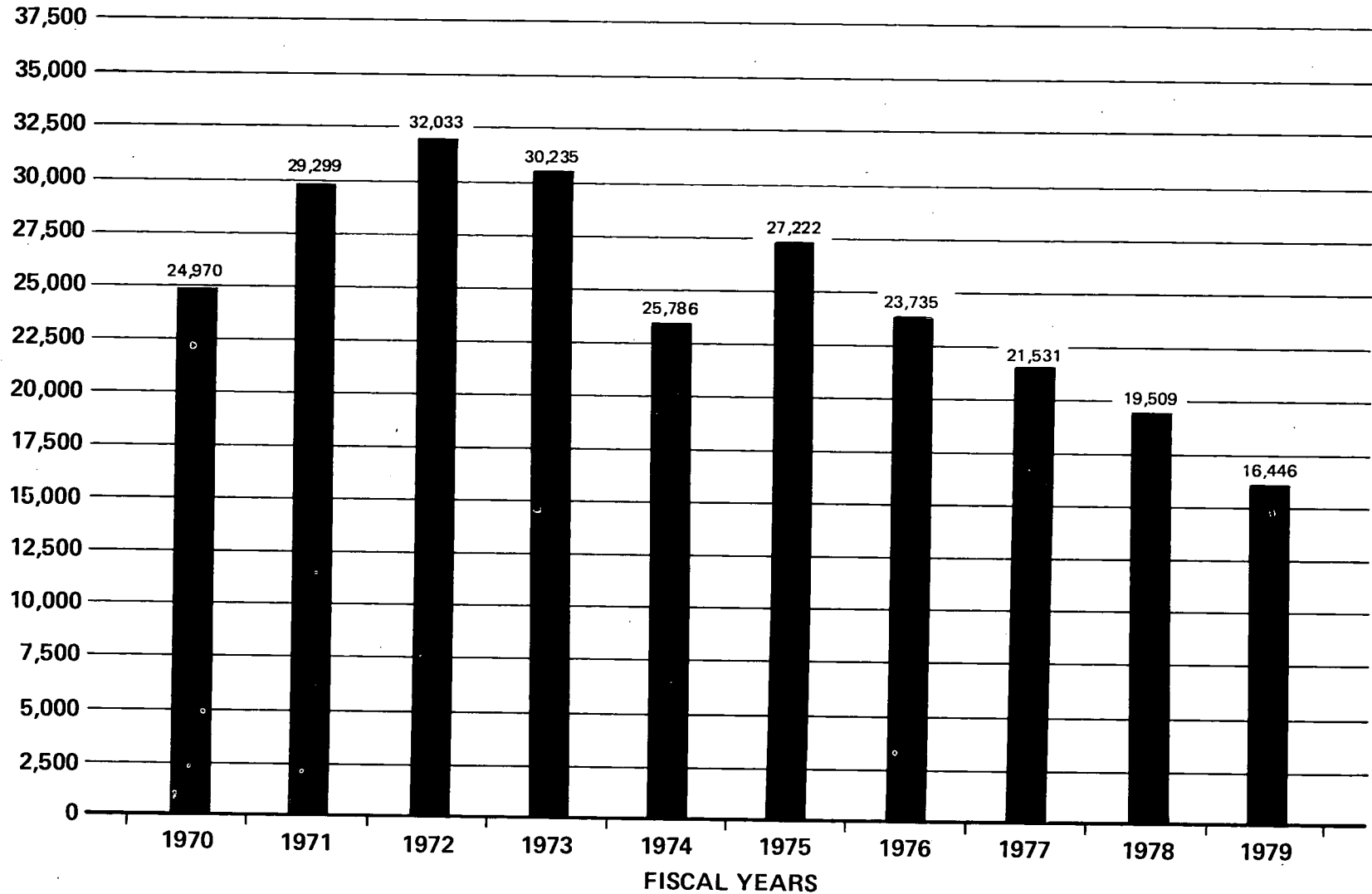

Chart 8 | Criminal Cases Filed in United States Attorneys' Offices



**Chart 9 | Proceedings Before Grand Jury in
United States Attorneys' Offices**

THOUSANDS



**Chart 10 | Age of Criminal and Civil Cases Pending in
United States Attorneys' Offices
As of: September 30, 1979
Total Cases Criminal 22,841 Civil 81,818**

CIVIL ■
CRIMINAL ▨

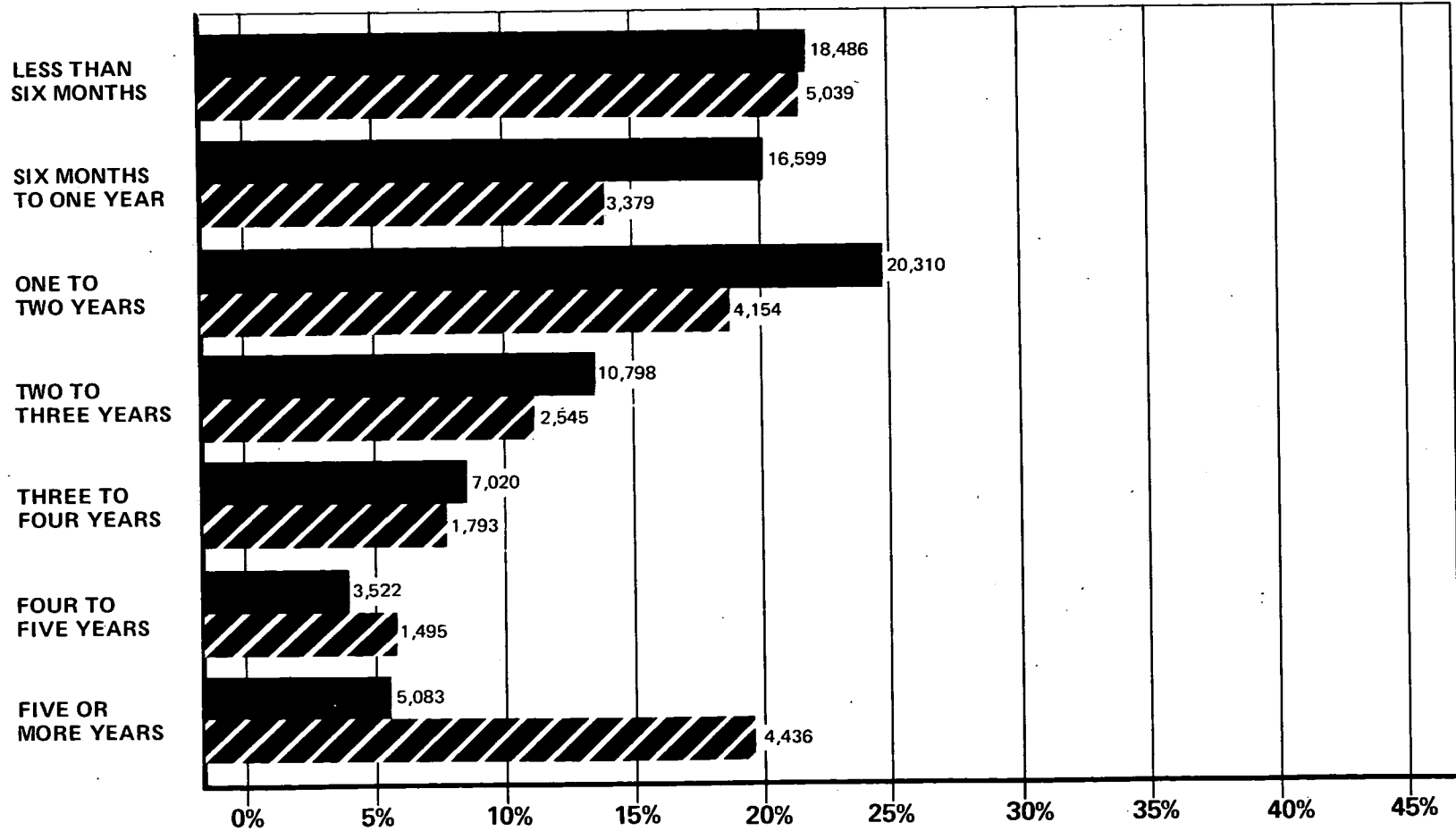
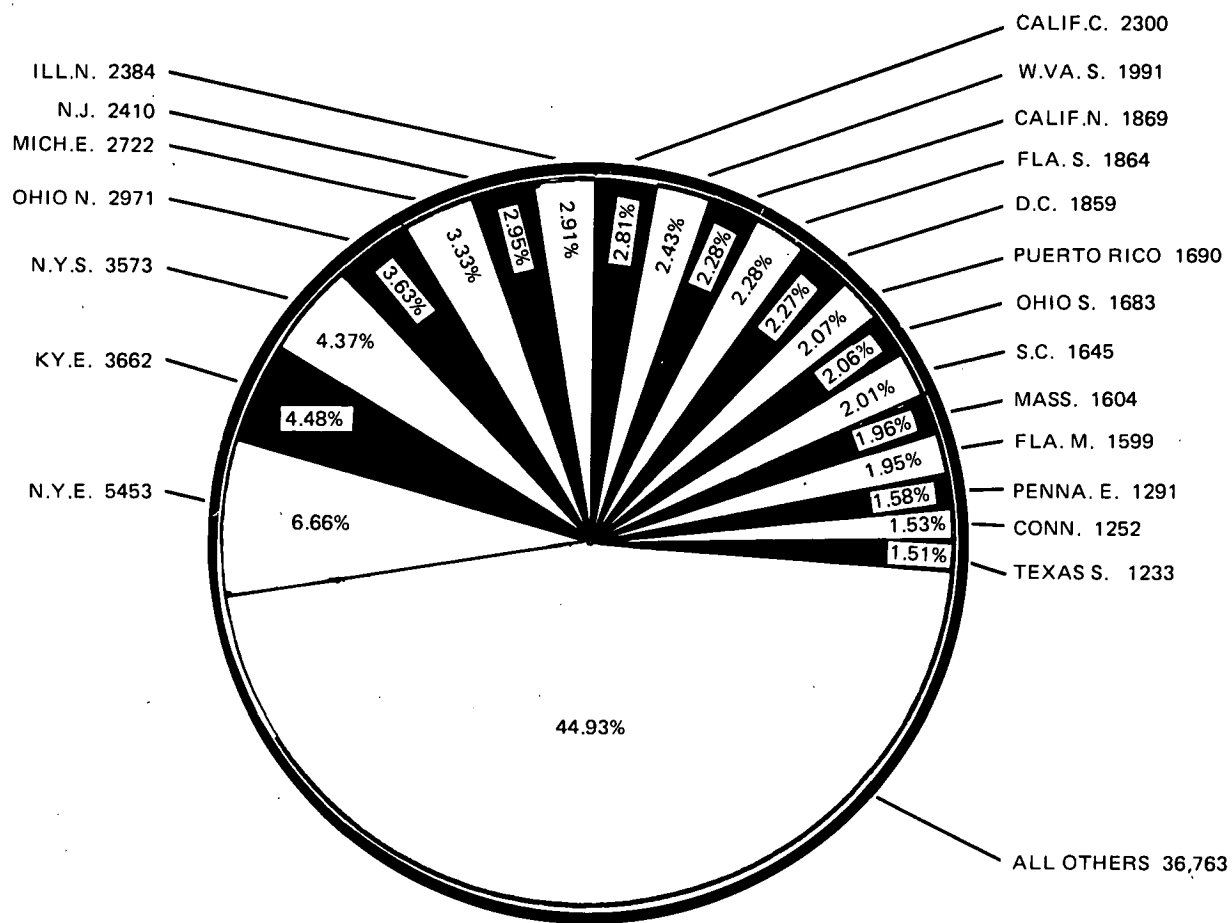

Chart 11 Civil Cases Pending in United States Attorneys' Offices

As of: September 30, 1979

Total 81,818 Cases



**Chart 12 Civil Cases Pending
by Cause of Action in
United States Attorneys' Offices**

As of: September 30, 1979

Total 81,818 Cases

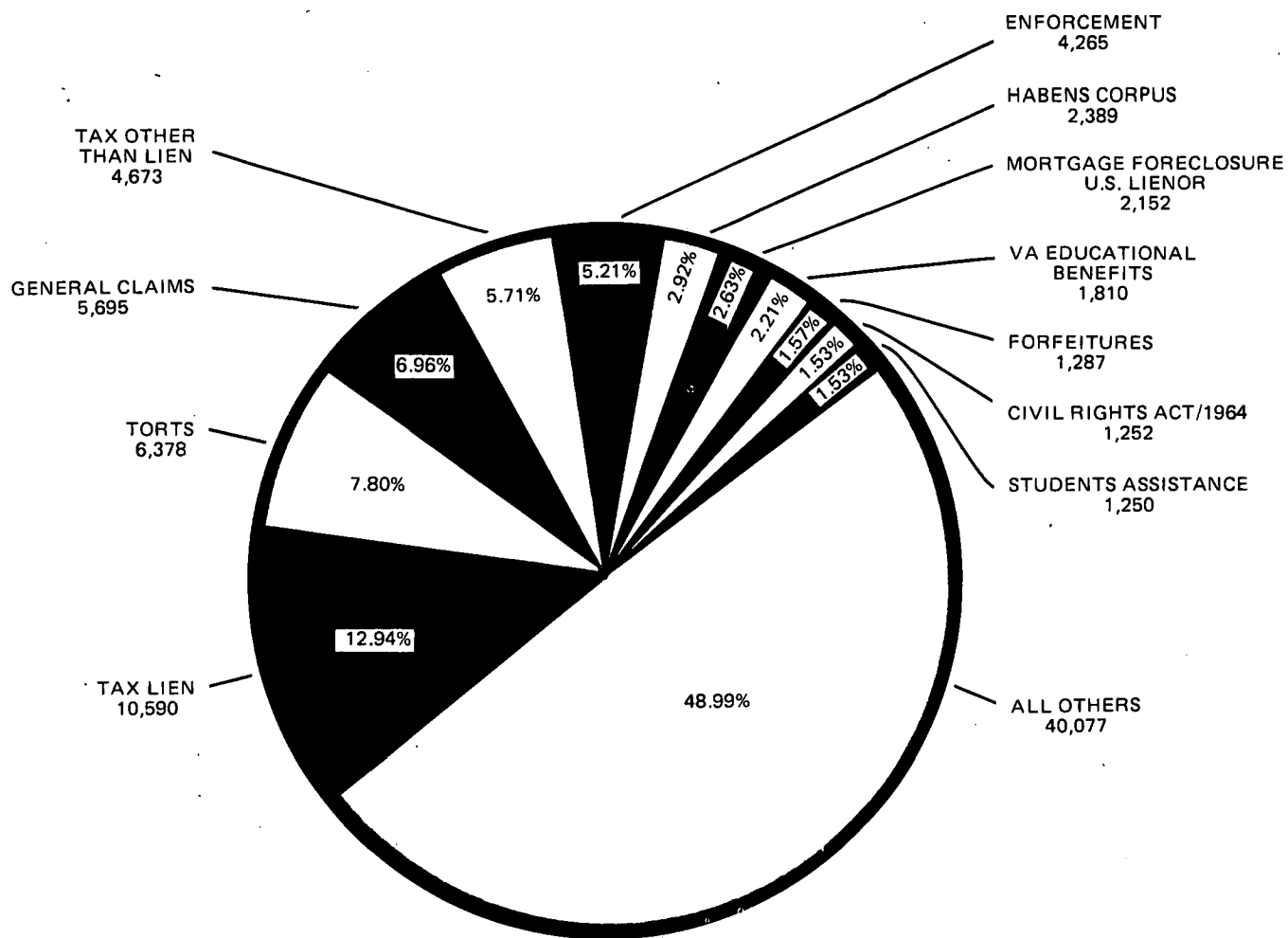
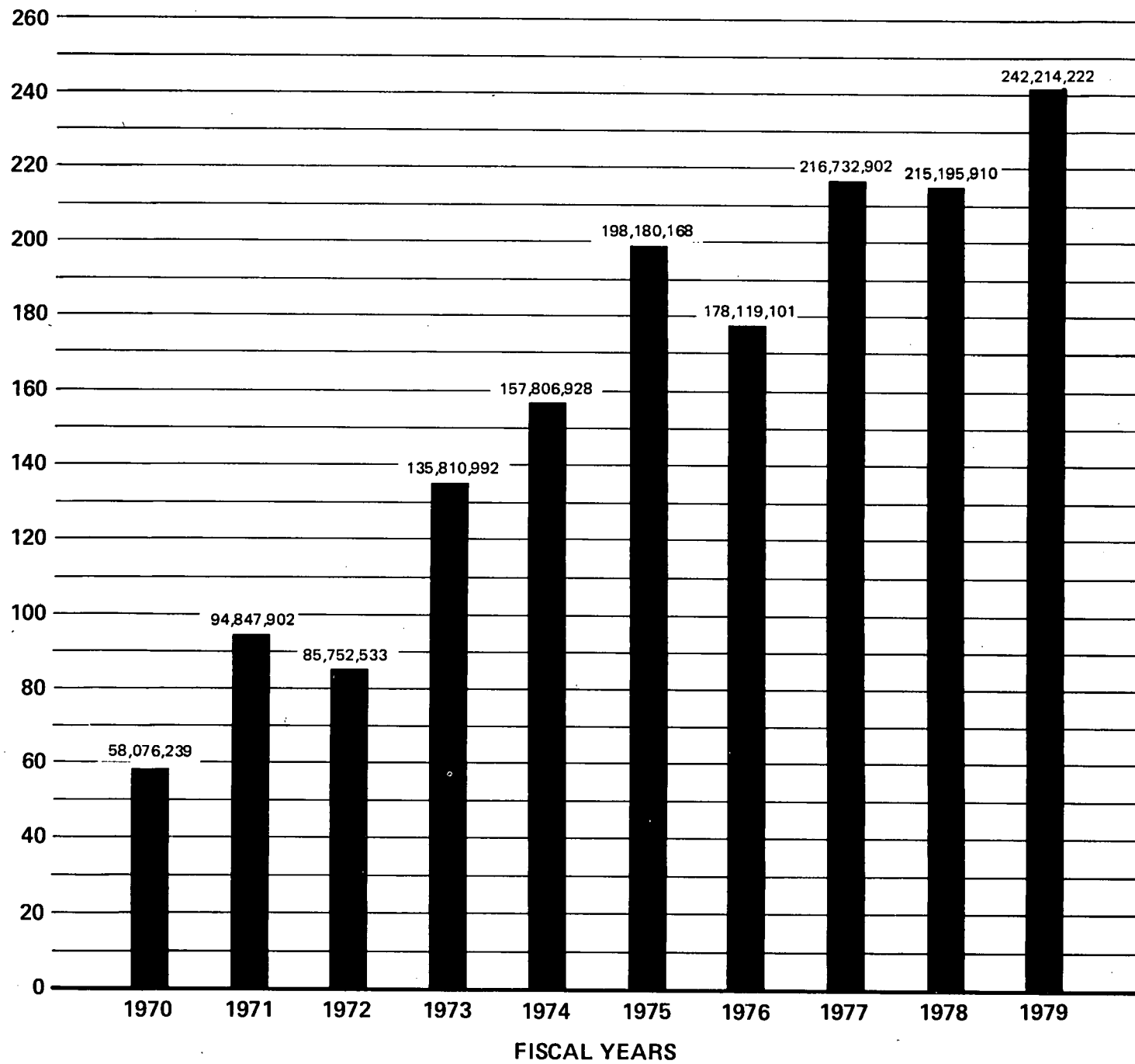
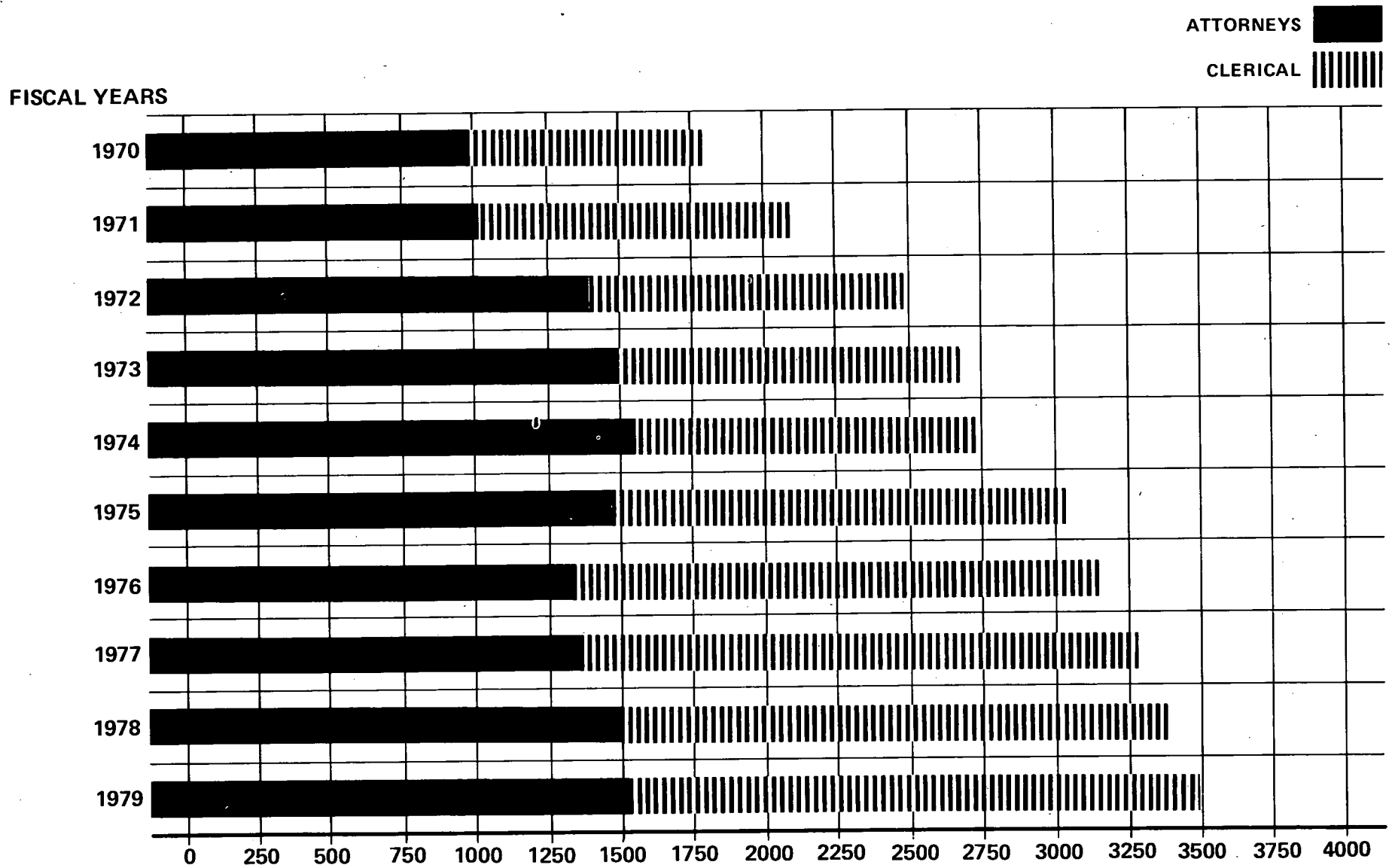

Chart 13 Collections in
United States Attorneys' Offices

MILLIONS OF DOLLARS



**Chart 14 | Average Number of Personnel in
United States Attorneys' Offices**



III

INDEX TO TABLES

Table Number

- 1 - Criminal and Civil Cases Handled by United States Attorneys in United States District and Appellate Courts and State Courts
- 2 - Disposition of Criminal Cases and Defendants in United States District and Appellate Courts
- 3 - Criminal Cases and Defendants in United States District and Appellate Courts by Offense
- 4 - Method of Disposition of Defendants in Criminal Cases in United States District and Appellate Courts
- 5 - United States Attorneys' Financial Summary
 - Part 1 - Imposed
 - Part 2 - Collected
 - Part 3 - Remittances, Suspensions and Compromises
 - Part 4 - Uncollectable
- 6 - Caseload per Assistant United States Attorney Based on Cases in United States District and Appellate Courts and State Courts
- 7 - Work of United States Attorneys
 - Comparative Tables (tables 8-13)
 - Fiscal Year 1978 compared with
 - Fiscal Year 1979
- 8 - Cases filed in United States District and Appellate Courts and State Courts
- 9 - Cases Terminated in United States District and Appellate Courts and State Courts
- 10 - Cases Pending in United States District and Appellate Courts and State Courts
- 11 - Criminal and Civil Trials in United States District and State Courts

Table Number

- 12 - Criminal and Civil Matters Received and Proceedings Before Grand Jury
- 13 - Collections by United States Attorneys' Offices
- 14 - Criminal Cases Pending - Aged by Date Received
- 15 - Criminal Matters Pending - Aged by Date Received
- 16 - Civil Cases Pending - Aged by Date Received
- 17 - Civil Matters Pending - Aged by Date Received
- 18 - Civil Cases Pending - By Amount Range
- 19 - Civil Matters Pending - By Amount Range
- 20 - Civil Cases Pending - By Cause of Action
- 21 - Civil Cases Filed - By Cause of Action
- 22 - Civil Cases Terminated - By Cause of Action
- 23 - Civil Matters Pending - By Cause of Action
- 24 - Civil Matters Received - By Cause of Action
- 25 - Civil Matters Terminated Other than by Reaching Court Dockets - By Cause of Action
- 26 - Civil Cases Filed - By Agency
- 27 - Civil Matters Received - By Agency
- 28 - Appeals Filed and Terminated by United States Attorneys' Offices
- 29 - Land Condemnation Cases and Tracts Handled by United States Attorneys' Offices during Fiscal Year 1979
- 30 - United States Attorneys' Hours in Court

TABLE 1
CRIMINAL AND CIVIL CASES HANDLED BY U.S. ATTORNEYS IN U.S. DISTRICT AND APPELLATE COURTS AND STATE COURTS
FISCAL YEAR ENDED SEPTEMBER 30, 1979

JUDICIAL DISTRICT	CRIMINAL CASES IN U.S. DISTRICT AND APPELLATE COURTS				CRIMINAL DEFENDANTS IN U.S. DISTRICT AND APPELLATE COURTS				CIVIL CASES IN U.S. DISTRICT AND APPELLATE COURTS AND STATE COURTS			
	PEND 10/01/78	FILED 2/	TERM 3/	PEND 09/30/79	PEND 10/01/78	FILED 2/	TERM 3/	PEND 09/30/79	PEND 10/01/78	FILED 4/	TERM 4/	PEND 09/30/79
ALABAMA N	118	418	411	125	158	565	560	163	569	547	586	537
ALABAMA S	43	100	115	28	53	167	184	36	183	205	225	163
ALASKA	58	90	113	35	84	143	178	49	180	149	149	180
ARIZONA	80	77	72	85	102	116	97	121	268	175	165	278
ARKANSAS E	920	545	578	887	1,213	725	804	1,134	754	588	366	976
ARKANSAS W	78	196	228	46	90	255	291	54	506	560	517	549
CALIF N	36	108	113	31	51	179	189	41	321	290	314	397
CALIF C	552	503	442	613	861	654	592	923	1,712	805	648	1,869
CALIF E	1,543	1,108	1,102	1,549	1,834	1,419	1,382	1,871	2,246	2,158	2,104	2,300
CALIF S	378	417	431	364	444	546	559	431	817	619	559	877
COLORADO	1,524	1,059	1,150	1,433	2,117	1,567	1,703	1,981	613	961	780	794
CONNECTICUT	226	628	469	355	247	1,015	865	397	632	706	597	741
DELAWARE	113	164	159	112	196	206	216	186	909	837	494	1,252
DIST OF COLUMBIA	61	140	152	49	103	154	204	53	153	219	170	202
FLORIDA N	993	984	1,231	746	1,090	1,132	1,399	823	1,967	1,459	1,567	1,859
FLORIDA M	101	102	81	122	133	142	96	179	346	257	262	341
FLORIDA S	404	452	533	323	706	663	845	524	1,336	1,912	1,649	1,599
GEORGIA N	1,075	658	557	1,176	1,691	1,165	953	1,903	1,610	1,507	1,253	1,864
GEORGIA S	274	402	488	188	399	567	685	281	867	786	640	1,013
GEORGIA M	62	1,060	1,072	50	77	1,184	1,174	87	174	306	268	212
HAWAII	1055	302	346	61	133	437	456	114	302	351	463	500
IDAHO	139	142	143	83	183	164	240	107	387	94	227	254
ILLINOIS N	67	131	143	55	74	163	159	78	368	438	297	509
ILLINOIS S	606	715	769	552	814	1,021	1,100	735	2,090	1,201	907	2,384
ILLINOIS C	74	107	89	92	87	140	122	105	257	346	192	411
INDIANA N	97	184	206	75	131	245	275	101	503	450	579	374
INDIANA S	151	138	207	82	189	188	276	101	385	553	326	612
INDIANA W	148	141	174	115	180	192	230	142	616	763	569	810
IOWA NORTH	18	62	52	28	23	83	75	31	137	251	161	227
IOWA SOUTH	120	230	266	54	123	255	321	57	188	438	334	592
KANSAS	126	232	254	104	170	275	323	122	620	922	792	750
KENTUCKY E	127	217	228	116	161	331	335	157	3,545	895	778	3,662
KENTUCKY W	171	350	411	110	227	471	531	167	828	491	497	822
LOUISIANA E	201	605	617	189	278	772	779	271	739	879	746	872
LOUISIANA M	59	96	84	71	65	153	121	97	168	138	108	198
LOUISIANA W	77	164	187	54	86	218	206	98	436	565	545	456
MAINE	113	139	200	52	141	175	229	87	371	282	226	427
MARYLAND	709	515	415	800	911	726	534	1,103	1,134	647	612	1,169
MASSACHUSETTS	464	594	734	324	574	866	1,016	424	1,463	989	848	1,604
MICHIGAN E	567	611	791	387	891	868	1,148	611	1,755	2,548	1,581	2,722
MICHIGAN W	128	153	150	131	184	241	206	219	745	420	1,137	1,028
MINNESOTA	113	243	265	91	146	316	349	113	715	737	515	937
MISSISSIPPI N	45	51	78	18	52	66	92	26	174	292	247	219
MISSISSIPPI S	37	108	98	47	53	136	133	56	459	713	677	495
MISSOURI E	85	235	231	89	94	294	277	111	297	560	501	356
MISSOURI W	134	833	779	188	161	930	854	237	601	906	835	672
MONTANA	41	159	161	39	42	187	180	49	144	224	167	201
NEBRASKA	69	158	153	72	78	206	183	101	261	475	388	348
NEVADA	104	147	143	108	152	215	219	148	156	133	102	187
NEW HAMPSHIRE	22	50	51	27	35	60	60	35	136	115	108	143
NEW JERSEY	51	509	453	58	643	724	632	735	2,237	1,977	1,804	2,410
NEW MEXICO	116	265	324	93	184	358	439	103	366	373	428	311
NEW YORK N	893	141	96	161	144	201	138	207	741	428	321	848
NEW YORK S	1,883	1,027	941	979	1,699	1,511	1,429	1,781	4,511	2,165	1,223	5,453
NEW YORK W	1,151	1,555	1,554	2,023	1,779	1,779	1,438	2,923	3,239	1,432	1,098	3,573
N CAROLINA E	35	231	228	132	175	345	316	204	654	673	546	781
N CAROLINA M	70	243	232	137	192	332	329	195	393	650	487	556
N CAROLINA W	47	149	154	64	82	338	347	229	229	386	323	292
NORTH DAKOTA	47	93	99	66	133	282	348	72	257	322	311	268
OHIO NORTH	503	103	51	51	51	134	128	57	123	274	183	214
OHIO SOUTH	1,333	281	266	518	610	355	346	619	2,398	1,577	1,004	2,971
OKLAHOMA N	33	243	231	150	171	335	318	188	1,705	1,376	1,398	1,683
OKLAHOMA E	232	156	146	49	35	192	181	299	299	326	326	299
OKLAHOMA W	180	133	113	36	35	169	154	50	134	263	267	130
OREGON	180	220	200	173	221	221	135	259	694	576	342	928
PENNSYLVANIA E	371	471	554	202	247	364	286	325	562	423	292	693
PENNSYLVANIA M	70	108	141	37	478	747	810	415	1,081	1,240	1,030	1,291
PENNSYLVANIA W	298	301	443	156	248	482	159	39	555	764	845	474
PUERTO RICO	202	406	342	266	248	517	394	371	566	774	655	685
RHODE ISLAND	46	83	77	52	64	111	112	63	339	390	04	1,690
S CAROLINA	242	374	383	233	328	684	623	389	1,273	231	197	373
S DAKOTA	91	150	155	86	114	200	215	99	149	217	817	1,645
TENNESSEE E	169	152	133	60	78	146	162	62	251	365	321	295
TENNESSEE M	160	207	217	161	202	288	280	210	391	341	373	359
TENNESSEE W	200	200	200	200	200	200	200	200	200	200	200	200
TEXAS NORTH	77	148	159	66	111	228	202	137	574	330	297	612
TEXAS EAST	751	1,134	1,091	794	1,016	1,666	1,325	1,057	867	1,099	733	1,233
TEXAS SOUTH	521	859	926	454	733	1,281	377	637	636	592	536	692
TEXAS WEST	127	144	231	97	198	253	326	125	283	530	385	428
UTAH	86	44	33	117	81	81	81	117	145	145	109	181
VERMONT	223	55	562	257	265	683	655	293	619	832	780	671
VIRGINIA E	223	208	189	23	208	189	189	42	874	1,025	734	1,165
VIRGINIA W	653	142	141	66	159	145	80	203	203	218	147	274
WASHINGTON E	330	751	524	557	680	926	971	635	781	802	454	1,129
WASHINGTON W	83	90	63	50	40	116	88	68	290	107	93	304
WEST VIRGINIA N	104	154	184	83	128	263	269	122	2,094	874	977	1,991
WEST VIRGINIA S	30	17	140	118	120	194	175	139	725	443	414	754
WISCONSIN E	61	86	84	69	71	103	98	76	550	438	350	638
WISCONSIN W	30	86	79	37	33	113	96	50	84	169	112	141
WYOMING	25	289	19	26	310	316	316	20	23	24	16	31
CANAL ZONE	10	42	11	21	60	60	62	19	26	24	10	40
GUAM	313	323	371	265	381	391	483	289	123	36	49	110
VIRGIN ISLANDS												
TOTALS	23,532	30,653	31,344	22,841	32,108	42,062	42,781	31,389	70,937	60,515	49,634	81,818

1/ 10/01/78 PENDING FIGURES ADJUSTED TO REFLECT CORRECTIONS REPORTED BY UNITED STATES ATTORNEYS OFFICES
 2/ INCLUDES 983 CASES OR 1065 DEFENDANTS INITIATED BY TRANSFER UNDER RULE 20
 3/ INCLUDES 810 CASES OR 1174 DEFENDANTS TERMINATED BY TRANSFER UNDER RULE 20 AND 990 CASES OR 1767 DEFENDANTS DISMISSED BECAUSE OF SUPERSEDING INDICTMENT OR INFORMATION
 4/ EXCLUDES LAND ACQUISITION CASES

TABLE 2
DISPOSITION OF CRIMINAL CASES AND DEFENDANTS IN UNITED STATES DISTRICT COURTS
FISCAL YEAR ENDED SEPTEMBER 30, 1979

JUDICIAL DISTRICT	TOTAL TERM.	GUILTY	CRIMINAL CASES			OTHER 2/	TOTAL TERM.	DEFENDANTS IN CRIMINAL CASES			OTHER 2/	
			NOT GUILTY 1/	DISMISSED 3/	RULE 20			GUILTY	NOT GUILTY 1/	DISMISSED 3/		RULE 20
ALABAMA N	411	321	7	47	15	21	560	426	12	75	19	28
ALABAMA M	115	77	4	10	11	12	184	118	10	30	13	13
ALABAMA S	113	82	5	9	7	7	178	115	13	19	10	21
ALASKA	72	42	0	18	7	5	97	54	0	29	8	6
ARIZONA	578	381	13	122	14	48	804	466	29	218	27	64
ARKANSAS E	228	151	10	26	19	22	291	196	11	38	2	4
ARKANSAS W	113	94	1	17	0	0	189	163	24	15	0	1
CALIF N	443	331	9	41	11	50	592	426	16	77	11	54
CALIF E	1,431	2,777	14	189	38	92	1,382	958	16	263	44	101
CALIF S	1,150	728	5	100	12	37	1,559	366	7	130	18	38
COLORADO	499	271	7	299	16	100	1,703	1,038	12	537	16	100
CONNECTICUT	165	114	2	28	7	14	216	149	2	191	2	47
DELAWARE	152	115	2	28	9	1	204	149	1	40	9	15
DIST OF COLUMBIA	1,231	536	17	12	15	56	1,369	684	3	122	10	564
FLORIDA N	531	337	1	14	9	4	845	699	3	55	5	3
FLORIDA M	81	57	1	68	31	51	96	57	3	142	3	78
FLORIDA S	557	390	1	62	55	68	953	596	3	183	29	110
GEORGIA N	488	261	20	89	27	91	685	364	3	136	30	125
GEORGIA M	1,072	995	44	14	3	16	1,174	1,077	50	24	3	20
GEORGIA S	346	237	7	56	11	25	456	307	7	75	14	35
HAWAII	198	127	3	35	19	10	240	150	11	47	21	11
IDAHO	143	103	3	25	9	5	159	113	4	29	7	1
ILLINOIS N	769	546	18	105	5	1,100	656	3	176	16	136	1
ILLINOIS S	89	46	7	18	3	3	122	65	1	26	8	1
ILLINOIS C	209	165	2	26	5	40	376	218	1	155	6	31
INDIANA N	207	122	1	13	4	34	276	178	7	43	5	42
INDIANA S	174	122	0	13	4	4	230	153	2	18	6	2
IOWA NORTH	52	42	0	4	1	5	75	57	3	7	3	5
IOWA SOUTH	296	221	5	44	9	17	321	237	5	50	1	17
KANSAS	254	151	3	59	14	22	323	186	4	81	15	37
KENTUCKY E	228	140	1	32	16	27	355	227	2	45	5	3
KENTUCKY W	411	276	0	63	17	44	579	377	3	94	18	5
LOUISIANA E	617	505	20	47	17	3	779	622	3	100	42	4
LOUISIANA M	84	57	5	17	1	1	121	69	3	11	1	1
LOUISIANA W	187	160	6	27	8	8	206	152	6	32	8	4
MAINE	200	119	6	27	3	4	229	144	7	31	3	8
MARYLAND	415	279	8	99	8	21	534	316	18	157	6	27
MASSACHUSETTS	734	454	21	190	25	44	1,016	634	4	263	27	9
MICHIGAN E	791	510	15	177	12	77	1,448	655	3	330	8	9
MICHIGAN W	150	109	2	27	6	3	206	139	3	47	10	4
MINNESOTA	265	200	3	26	5	3	329	253	0	47	2	0
MISSISSIPPI N	79	43	3	3	5	1	92	53	1	9	3	2
MISSISSIPPI S	79	43	3	3	5	1	92	53	1	9	3	2
MISSOURI E	231	155	5	25	6	40	277	191	1	32	9	4
MISSOURI W	779	434	16	290	13	26	854	477	18	310	17	32
MONTANA	161	99	3	42	4	11	180	104	6	53	7	1
NEBRASKA	155	119	5	13	6	14	183	138	6	20	5	1
NEVADA	143	79	5	22	11	26	219	109	1	43	18	1
NEW HAMPSHIRE	51	41	7	7	1	1	60	47	1	11	1	1
NEW JERSEY	453	324	7	36	10	76	632	411	17	64	11	79
NEW MEXICO	324	217	7	47	10	4	439	299	11	70	11	48
NEW YORK N	96	75	5	11	3	3	111	88	6	16	4	8
NEW YORK E	941	694	3	168	13	4	1,229	918	38	406	15	52
NEW YORK S	954	732	19	147	13	4	1,438	1,049	40	250	22	77
NEW YORK W	222	172	4	21	5	20	316	225	6	46	3	31
N CAROLINA E	238	182	4	30	6	16	329	226	8	50	9	26
N CAROLINA M	254	189	5	30	16	14	347	251	13	46	8	1
N CAROLINA W	225	170	4	30	14	7	348	251	13	62	8	1
NORTH DAKOTA	99	73	7	5	1	13	128	99	1	7	1	1
OHIO NORTH	266	198	3	38	10	10	346	233	1	70	1	1
OHIO SOUTH	231	187	9	19	10	9	318	223	9	29	1	1
OKLAHOMA N	146	96	1	13	4	15	181	115	11	19	6	1
OKLAHOMA E	119	87	1	14	4	4	154	104	16	25	5	4
OKLAHOMA W	113	84	3	14	2	11	135	99	3	15	5	1
OREGON	230	136	3	58	12	21	286	165	3	78	16	24
PENNSYLVANIA E	554	338	13	67	8	128	810	502	30	132	15	131
PENNSYLVANIA M	141	92	3	8	3	37	159	100	1	14	1	1
PENNSYLVANIA W	443	252	6	86	10	89	650	374	9	128	14	12
PUERTO RICO	342	301	6	33	2	0	394	337	9	46	2	0
RHODE ISLAND	77	63	4	6	3	3	82	69	6	12	8	4
S CAROLINA	383	270	7	74	14	18	623	410	14	151	28	20
S DAKOTA	109	109	7	22	6	11	215	146	10	39	8	12
TENNESSEE E	133	95	5	12	4	17	162	105	11	21	2	20
TENNESSEE M	152	152	2	29	16	19	280	188	4	44	2	2
TENNESSEE W	288	210	7	17	9	45	436	344	13	46	4	2
TEXAS NORTH	547	362	6	66	2	6	813	549	1	120	4	9
TEXAS EAST	159	136	9	14	3	2	202	152	2	24	1	1
TEXAS SOUTH	1,091	941	9	115	14	69	1,225	840	30	567	5	60
TEXAS WEST	926	599	10	213	45	35	1,277	840	25	249	2	60
UTAH	17	30	6	3	3	13	326	228	14	49	1	24
VERMONT	33	25	1	4	0	3	81	56	6	16	3	0
VIRGINIA E	562	346	14	79	11	112	655	416	16	95	14	114
VIRGINIA W	189	141	5	27	6	10	189	141	5	27	6	10
WASHINGTON E	141	85	5	39	8	4	145	86	5	42	8	4
WASHINGTON W	524	356	10	115	20	23	638	424	2	244	21	45
WEST VIRGINIA N	63	45	3	8	1	6	88	60	1	9	1	1
WEST VIRGINIA S	184	124	3	39	3	3	289	179	4	63	5	2
WISCONSIN E	140	95	1	25	1	14	175	128	3	15	1	15
WISCONSIN W	84	60	4	14	4	5	98	67	7	14	6	2
WYOMING	79	40	9	9	1	20	96	47	7	15	1	5
CANAL ZONE	289	179	7	70	0	3	316	195	8	78	0	35
GUAM	42	39	1	0	1	1	62	47	1	5	0	8
VIRGIN ISLANDS	371	221	17	113	0	20	483	272	26	165	0	20
TOTALS	31,344	21,631	714	4,950	910	3,139	42,781	28,616	1,263	8,004	1,178	3,720

1/ INCLUDES 7 VERDICTS OF NOT GUILTY BY REASON OF INSANITY INVOLVING 8 DEFENDANTS
 2/ INCLUDES APPELATE DECISIONS, PROCEEDINGS SUSPENDED INDEFINITELY BY COURT
 3/ INCLUDES 261 APPELATE DECISIONS OR 294 DEFENDANTS DISMISSED IN FAVOR OF THE UNITED STATES

TABLE 3
CRIMINAL CASES AND DEFENDANTS IN UNITED STATES DISTRICT COURT BY OFFENSE
FISCAL YEAR 1979

OFFENSE	FILED		DEFTS FILED		DISPOSITIONS OF DEFENDANTS IN TERMINATED CASES		DEFENDANTS IN TERMINATED CASES		
	1/	2/	1/	2/	GUILTY	NOT GUILTY	DISMISSED	RULE 20	OTHER
ACCESSORY AFTER THE FACT	31	47	57	76	53	5	13	0	5
AIDERS AND ABETTORS	183	205	357	377	236	20	87	4	30
ANIMAL HEALTH									
PROTECTION OF HORSES	5	4	5	4	2	0	2	0	0
QUARANTINE	48	45	74	71	50	0	17	4	0
TRANSPORTATION OF RESEARCH ANIMALS	1	1	1	1	0	0	1	0	0
ANTI-GAMBLING	64	92	170	256	117	16	43	2	78
ANTI-RACKETEERING	307	253	653	523	276	32	123	10	82
ANTI-RIDI LAWS	1	2	2	3	0	0	1	0	0
ANTI-TRUST	15	24	90	48	88	7	1	0	2
ARREST & COMMITMENT	1	0	1	0	0	0	0	0	0
ATOMIC ENERGY CONTROL	124	15	349	290	282	4	3	1	0
BAIL	336	321	339	325	187	6	94	16	22
BANK ROBBERY	1,393	1,494	1,756	1,878	1,195	43	313	74	253
BANKRUPTCY	39	47	46	60	29	6	17	1	7
BANKS AND BANKING	1,132	1,197	1,267	1,382	1,022	37	200	66	57
BETRAYAL OF OFFICE	181	186	198	198	150	3	40	1	4
BRIBERY	146	146	191	188	130	7	36	6	9
CARRIERS AND TRANSPORTATION									
AIR CARRIERS AND AVIATION	48	51	50	57	27	1	20	5	4
MOTOR COMMERCIAL VEHICLES	79	97	99	121	105	1	11	3	1
MOTOR VEHICLE DATA/COST SAVINGS	2	6	4	15	10	0	5	0	0
NAVIGATION AND NAVIGABLE WATERS	1	2	1	3	2	0	1	0	0
ODOMETER REQUIREMENTS	23	17	42	31	29	1	1	0	0
RAILROADS AND PIPELINE CARRIERS	5	6	10	12	12	0	0	0	0
SHIPPING (INCL CRIMES ON / OVER THE HIGH SEAS)	1,491	1,533	1,657	1,756	1,395	88	177	21	75
STOWAWAYS ON VESSELS OR AIR	5	5	7	8	6	0	2	0	0
TRANSPORTATION OF SPECIFIC ITEMS									
EXPLOSIVES	3	4	3	4	4	0	0	0	0
WAREHOUSE ACT	2	2	3	3	3	0	0	0	0
CITIZENSHIP AND NATIONALITY	229	212	238	220	191	2	26	0	1
CIVIL RIGHTS	60	63	150	129	45	30	19	0	35
COMMUNICATIONS	44	45	45	46	39	1	5	0	1
CONFLICT OF INTEREST	5	2	5	2	2	0	0	4	0
CONSERVATION AND CONTROL OF FED LANDS & RESOURCES	221	223	269	549	319	8	189	4	29
CONSERVATION OF NATURAL RESOURCES									
BIRDS	335	333	581	581	455	28	89	3	6
ENDANGERED SPECIES	12	14	21	23	10	0	6	3	4
FISHING VIOLATIONS	41	28	50	36	27	2	6	1	0
GAME	19	21	60	102	33	0	66	3	0
POLLUTION	18	21	23	31	18	4	3	0	6
PROTECTION OF MARINE MAMMALS	2	1	2	1	0	0	1	0	0
CONSPIRACY	960	975	2,151	2,141	1,366	85	437	38	215
CONSUMER PROTECTION									
AGRICULTURE									
AGRICULTURAL ADJUSTMENT ACT	5	5	7	7	5	0	2	0	0
COMMODITY EXCHANGE ACT	7	6	7	6	5	1	0	0	0
PACKERS AND STOCKYARDS ACT	1	1	1	1	1	0	0	0	0
PLANT QUARANTINE AND PESTS	2	1	3	2	0	0	2	0	0
FEDERAL TRADE COMM. & COMMERCIAL REGULATIONS									
FEDERAL HAZARDOUS LABELING	1	2	1	2	1	0	1	0	0
FEDERAL TRADE COMMISSION	1	2	1	2	2	0	0	0	0
MISCELLANEOUS FOOD									
MEAT INSPECTION ACT	47	44	63	61	54	1	5	0	1
POULTRY INSPECTION	0	1	0	1	0	0	1	0	0
OTHER PROTECTION									
CONSUMER CREDIT PROTECTION ACT	55	55	91	76	55	0	16	3	2
MAIL AND WIRE FRAUD	1,029	998	1,436	1,395	928	30	241	69	127
SECURITIES FRAUDS									
SECURITIES EXCHANGE ACT OF 1934	19	21	21	27	19	1	1	0	6
SECURITIES FRAUDS	31	20	44	35	22	2	4	0	7
CONTEMPT	251	58	273	70	300	0	27	0	13
CONTROLLED SUBSTANCES	3,874	3,975	7,890	7,586	4,532	213	1,753	169	918
COPYRIGHT	53	50	68	57	35	0	10	1	1
COUNTERFEITING-MISUSE/MONEY STAMPS	756	799	984	996	735	17	151	37	51
CRIMES AFFECTING THE MALES	2,015	2,229	2,311	2,570	2,023	32	356	84	75
CRIMES AFFECTING THE MILITARY/MERCHANT MARINE	10	7	11	8	5	0	3	0	0
CRIMES BY AND AGAINST INDIANS	21	21	27	25	16	1	7	0	1
CUSTOMS									
CUSTOMS LAWS	128	148	178	195	115	6	51	10	13
FINANCIAL INSTITUTIONS	38	29	44	34	26	1	5	1	1
DISASTER RELIEF	7	7	7	7	7	0	0	0	0
ECONOMIC OPPORTUNITY PROGRAM	9	7	9	7	9	0	0	0	0
ELECTIONS AND POLITICAL ACTIVITIES	22	14	46	30	20	0	8	0	1
EMBEZZLEMENT	173	174	181	191	155	7	16	5	8
EMERGENCY PETROLEUM ALLOCATIONS	3	0	3	0	0	0	0	0	0

1/ EXCLUDES 983 CASES OR 1065 DEFENDANTS INITIATED BY TRANSFER UNDER RULE 20
 2/ INCLUDES 910 CASES OR 1178 DEFENDANTS TERMINATED BY TRANSFER UNDER RULE 20
 AND 490 CASES OR 1767 DEFENDANTS DISMISSED BECAUSE OF SUPERSEDING INDICTMENTS OR INFORMATIONS
 3/ INCLUDES 7 VERDICTS OF NOT GUILTY BY REASON OF INSANITY INVOLVING 4 DEFENDANTS
 4/ INCLUDES 254 APPELLATE DEFENDANTS DISMISSED IN FAVOR OF THE U.S.
 5/ INCLUDES DEFENDANTS INVOLVED IN APPELLATE DECISIONS AND PROCEEDINGS SUSPENDED INDEFINITELY BY COURT

TABLE 3, CONTINUED
CRIMINAL CASES AND DEFENDANTS IN UNITED STATES DISTRICT COURT BY OFFENSE
FISCAL YEAR 1979

OFFENSE	FILED		DEFTS FILED		DEFTS TERM.		DISPOSITIONS OF DEFENDANTS IN TERMINATED CASES				
	1/	2/	1/	2/	1/	2/	GUILTY	NOT GUILTY	DISMISSED	RULE 20	OTHER
							3/	4/	5/		
ESCAPE	591	611	615	635	488	10	62	38	37		
ESPIONAGE AND CENSORSHIP	6	6	6	6	3	1	1	0	2		
EVIDENCE/WITNESSES	6	6	6	6	3	1	1	0	0		
EXTORTION	86	92	106	120	52	13	27	7	21		
EXTRADITION	2	3	3	4	1	0	1	0	0		
FEDERAL CUSTODY	50	51	58	57	43	3	3	3	0		
FEDERAL ELECTION CAMPAIGNS	2	1	2	1	1	0	0	0	0		
FOOD, DRUG, AND COSMETIC ACT	5	7	7	12	8	0	1	0	3		
FOREIGN POLICY IMPAIRMENT	5	2	2	21	19	0	2	0	0		
FOREIGN RELATIONS	2	0	5	4	3	0	1	0	0		
FORGERY & MISUSE OF OFFICIAL INSIGNIA & DOCUMENTS	21	0	2	19	1	0	2	0	0		
FRAUD AGAINST THE GOVERNMENT	2,503	2,707	3,007	3,269	2,434	58	530	121	126		
HABEAS CORPUS	12	6	2	6	5	0	0	0	3		
INJURY TO OR INTERFERENCE WITH GOVT. PROPERTY	35	5	5	5	3	0	0	0	0		
IMMIGRATION	1,829	1,827	2,357	2,355	1,803	28	441	21	66		
IMPERSONATION	36	40	38	38	25	1	9	3	0		
INCOME TAX	1,605	1,698	1,792	1,882	1,387	73	211	74	137		
INTEGRITY OF FEDERAL PROGRAMS											
COMMODITY CREDIT CORPORATION CHARTER ACT	9	9	9	9	2	0	7	0	0		
ECONOMIC OPPORTUNITY AMENDMENTS OF 1967	149	145	194	186	144	0	37	0	3		
FOOD STAMP PROGRAM	0	1	1	1	1	0	0	0	0		
HOUSING	0	1	0	1	0	0	0	0	0		
KICKBACKS PUBLIC WORKS EMPLOYEES	0	0	0	1	1	0	0	0	0		
SMALL BUSINESS ACT	9	9	15	14	8	1	3	0	0		
SOCIAL SECURITY ACT	213	176	246	197	164	4	23	4	0		
IRS MISCELLANEOUS VIOLATIONS	4	2	4	2	1	0	0	0	1		
INTERFERENCE WITH GOVERNMENT OFFICERS	250	245	278	269	162	20	64	1	22		
INTER-STATE LAND SALES	2	2	4	10	3	0	2	0	0		
JURISDICTIONAL STATUTES	1,142	1,122	1,234	1,197	723	35	335	14	90		
JUVENILE DELINQUENCY	62	78	87	94	69	3	19	1	3		
KIDNAPPING	76	70	94	82	57	8	22	7	35		
LABOR LAWS	2	1	2	1	1	0	0	0	0		
LIQUOR STATUTES	69	91	106	130	108	4	11	0	7		
INDIAN LIQUOR LAWS	0	2	0	2	2	0	0	0	0		
INTERNAL REVENUE SERVICE LIQUOR VIOLATIONS	34	47	54	64	53	0	10	0	1		
MAGISTRATE TRIALS	343	472	557	646	436	23	98	35	54		
MISPRISON OF FELONY	22	20	30	24	16	0	4	1	3		
MOTOR VEHICLE THEFT	24	29	32	58	29	0	1	0	0		
MUNITIONS CONTROL	1	1	1	1	0	0	185	3	10		
OBSCENE OR HARASSING TELEPHONE CALLS	24	29	32	58	29	0	1	0	0		
OBSCENITY	100	110	132	149	75	16	46	0	10		
OBSTRUCTION OF JUSTICE	25	22	28	22	15	2	5	0	0		
OCCUPATIONAL TAX ON GAMBLERS	252	237	300	287	168	17	66	5	31		
OTHER CRIMES OF VIOLENCE	617	716	838	958	590	29	145	83	111		
OTHER STOLEN PROPERTY	2	4	2	4	0	0	0	0	0		
PAROLE	150	151	165	161	137	2	13	6	4		
PASSPORTS AND VISAS	150	153	166	161	142	18	38	0	30		
PERJURY	19	17	27	23	15	1	5	0	2		
PROBATION											
PROSTITUTION	1	0	1	1	0	0	1	0	0		
PROTECTION OF WORKING MEN	7	8	11	13	7	2	4	0	0		
EMPLOYEES COMPENSATION	1	0	1	0	0	0	0	0	0		
MINE AND MINING	1	0	1	0	0	0	0	0	0		
RAILROAD RETIREMENT ACT	3	2	3	2	2	0	0	0	0		
RAILROAD UNEMPLOYMENT INSURANCE ACT	15	16	15	16	12	0	2	0	0		
UNEMPLOYMENT COMPENSATION FEDERAL EMPLOYEES	13	4	13	9	1	0	8	0	0		
PUBLIC BUILDINGS & PROPERTY	4	7	4	8	3	0	0	0	1		
PUBLIC CONTRACTS	0	1	0	1	1	0	0	0	0		
REMOVAL-STATE COURT CASES	0	1	0	1	0	0	0	0	0		
SABOTAGE	0	1	0	1	0	0	0	0	0		
SENTENCE, JUDGMENT & EXECUTION	0	1	0	1	0	0	1	0	0		
SELECTIVE SERVICE	1	129	1	129	6	0	119	1	3		
STUDENT ASSISTANCE	4	3	4	3	3	0	0	0	0		
THEFT OF GOVERNMENT PROPERTY	765	783	958	984	735	20	159	34	36		
TOXIC SUBSTANCES	2	0	5	0	0	0	0	0	0		
VETERANS CLAIMS	104	105	107	108	22	0	81	2	0		
WAGERING EXCISE TAX	0	0	0	0	1	0	0	0	1		
WEAPONS CONTROL	1,212	1,736	1,476	2,009	1,283	73	412	46	195		
WRONGFUL ACTS	3	3	3	3	3	0	0	0	0		
ALL OTHER	66	78	80	88	54	0	17	4	13		
TOTALS	29,019	30,432	40,271	41,756	28,292	1,235	7,819	1,178	3,232		

1/ EXCLUDES 983 CASES OR 1065 DEFENDANTS INITIATED BY TRANSFER UNDER RULE 20
 2/ INCLUDES 910 CASES OR 1178 DEFENDANTS TERMINATED BY TRANSFER UNDER RULE 20
 AND 930 CASES OR 1767 DEFENDANTS DISMISSED BECAUSE OF SUPERSEDING INDICTMENTS OR INFORMATIONS
 3/ INCLUDES 78 VERDICTS OF NOT GUILTY BY REASON OF INSANITY INVOLVING 8 DEFENDANTS
 4/ INCLUDES 679 APPELLATE DEFENDANTS DISMISSED IN FAVOR OF THE U.S.
 5/ INCLUDES DEFENDANTS INVOLVED IN APPELLATE DECISIONS AND PROCEEDINGS SUSPENDED INDEFINITELY BY COURT

TABLE 3, CONTINUED
 CRIMINAL CASES AND DEFENDANTS IN UNITED STATES DISTRICT COURT BY OFFENSE
 FISCAL YEAR 1979

OFFENSE	FILED		DEFTS FILED		DISPOSITIONS OF DEFENDANTS IN TERMINATED CASES				
	1/	2/	1/	2/	GUILTY	NOT GUILTY	DISMISSED	RULE 20	OTHER
D. C. AND TERRITORIAL VIOLATIONS									
ACCESSORY AFTER THE FACT	1	2	1	2	1	0	0	0	1
ARSON	5	2	5	2	1	0	0	0	1
ASSAULT	74	124	74	135	35	0	27	0	65
BIGAMY	1	1	1	1	0	0	1	0	0
BRIBERY--OBSTRUCTION OF JUSTICE	3	4	3	4	0	0	1	0	0
BURGLARY	107	132	130	159	80	3	30	0	46
CHILDREN OFFENSES	2	4	2	4	2	0	1	0	1
CONSPIRACY	1	2	1	3	3	0	0	0	0
CRIMES AGAINST PUBLIC OFFICES, OFFICERS	5	5	5	5	1	0	4	0	0
CRIMINAL INTENT FOR CRIM OFFENSES	2	2	2	2	0	0	2	0	0
EMBEZZLEMENT	2	7	2	9	0	0	2	0	0
EXCLUSION & DEPORTATION	2	2	2	2	6	0	0	0	1
ESCAPE & RESCUE	17	18	1	18	0	0	0	0	0
FALSE PERSONATION/FALSE PRETENSE	1	1	1	1	1	0	0	0	1
FORGERY	18	22	20	24	13	1	0	0	1
FRAUD & FALSE STATEMENTS	13	13	16	16	8	0	6	0	2
GAMBLING	2	3	2	3	0	0	0	0	3
HOMICIDE	51	81	53	83	9	1	2	0	71
KIDNAPPING	2	11	3	12	1	1	1	0	9
LARCENY	108	112	123	139	64	6	23	0	46
LIBEL	1	0	1	0	0	0	0	0	0
MANSLAUGHTER	1	1	1	1	0	0	0	0	0
MISCELLANEOUS	26	45	24	49	7	1	12	0	29
MISPRISON OF FELONY	0	1	0	1	1	0	0	0	0
MOTOR VEHICLE VIOLATIONS	17	19	17	19	10	0	8	0	1
NARCOTIC DRUGS	17	49	17	59	18	0	17	0	24
PERJURY	3	2	3	2	1	0	0	0	1
PREVENTION OF CRIMES	4	4	4	5	0	0	0	0	0
PROSTITUTION--PANDERING	5	5	7	9	3	0	0	0	5
ROBBERY	5	5	7	9	5	0	0	0	0
SEX OFFENSES	32	69	30	90	34	4	1	0	40
TRAFFIC VIOLATIONS	0	3	0	3	2	1	6	0	16
TRESPASS--INJURIES TO PROPERTY	2	4	2	4	1	0	1	0	0
VAGRANCY	1	2	1	2	1	0	1	0	0
WEAPONS CONTROL	54	118	55	119	4	1	11	0	103
ALL OTHER	7	11	7	11	2	0	1	0	8
TOTALS	651	912	726	1,025	324	28	185	0	488
GRAND TOTALS	29,670	31,344	40,997	42,781	28,616	1,263	8,004	1,178	3,720

1/ EXCLUDES 983 CASES OR 1065 DEFENDANTS INITIATED BY TRANSFER UNDER RULE 20
 2/ INCLUDES 310 CASES OR 1178 DEFENDANTS TERMINATED BY TRANSFER UNDER RULE 20
 AND 300 CASES OR 1767 DEFENDANTS DISMISSED BECAUSE OF SUPERSEDING INDICTMENTS OR INFORMATIONS
 3/ INCLUDES 7 VERDICTS OF NOT GUILTY BY REASON OF INSANITY INVOLVING 8 DEFENDANTS
 4/ INCLUDES 294 APPELLATE DEFENDANTS DISMISSED IN FAVOR OF THE U.S.
 5/ INCLUDES DEFENDANTS INVOLVED IN APPELLATE DECISIONS AND PROCEEDINGS SUSPENDED INDEFINITELY BY COURT

TABLE 4
METHOD OF DISPOSITION IN CRIMINAL CASES IN UNITED STATES DISTRICT AND APPELATE COURTS
FISCAL YEAR ENDED SEPTEMBER 30, 1979

JUDICIAL DISTRICT	TOTAL DEFTS IN CASES TERM	TRIED BY COURT	TRIED BY JURY	NOT TRIED
ALABAMA N	560	4	53	503
ALABAMA M	184	0	41	143
ALABAMA S	178	0	33	145
ALASKA	97	4	6	87
ARIZONA	804	38	39	727
ARKANSAS E	291	4	42	245
ARKANSAS W	189	5	16	168
CALIF N	582	38	70	484
CALIF C	1,382	39	131	1,212
CALIF E	559	11	33	515
CALIF S	1,703	49	96	1,558
COLORADO	865	12	347	506
CONNECTICUT	216	6	13	197
DELAWARE	204	9	13	182
DIST OF COLUMBIA	1,399	30	105	1,264
FLORIDA N	96	1	19	76
FLORIDA M	845	12	159	674
FLORIDA S	953	31	134	788
GEORGIA N	685	16	100	569
GEORGIA M	1,174	95	29	1,050
GEORGIA S	456	77	69	310
HAWAII	240	10	28	202
IDAHO	159	1	11	147
ILLINOIS N	1,100	93	72	935
ILLINOIS S	122	2	17	103
ILLINOIS C.	276	8	36	231
INDIANA N	230	3	40	222
INDIANA S	76	5	3	66
IOWA NORTH	75	0	9	66
IOWA SOUTH	321	4	40	277
KANSAS	323	5	32	286
KENTUCKY E	335	10	64	261
KENTUCKY W	531	1	37	493
LOUISIANA E	779	44	63	672
LOUISIANA M	121	7	9	109
LOUISIANA W	206	8	12	186
MAINE	229	2	22	205
MARYLAND	534	33	49	452
MASSACHUSETTS	1,016	30	127	859
MICHIGAN E	1,148	11	111	1,026
MICHIGAN W	206	4	15	187
MINNESOTA	349	2	42	305
MISSISSIPPI N	92	1	11	80
MISSISSIPPI S	133	1	9	123
MISSOURI E	277	15	23	239
MISSOURI W	854	68	31	755
MONTANA	180	2	10	168
NEBRASKA	183	2	16	165
NEVADA	219	3	35	181
NEW HAMPSHIRE	60	5	4	51
NEW JERSEY	632	1	66	565
NEW MEXICO	439	15	44	380
NEW YORK N	138	1	10	127
NEW YORK E	1,429	15	163	1,251
NEW YORK S	438	13	171	254
NEW YORK W	316	2	39	275
N CAROLINA E	329	21	42	266
N CAROLINA M	347	12	35	300
N CAROLINA W	348	6	37	305
NORTH DAKOTA	128	3	18	107
OHIO NORTH	346	8	32	306
OHIO SOUTH	318	2	34	282
OKLAHOMA N	181	2	29	150
OKLAHOMA E	154	7	29	118
OKLAHOMA W	135	2	10	123
OREGON	286	4	30	252
PENNSYLVANIA E	810	21	112	677
PENNSYLVANIA M	159	0	12	147
PENNSYLVANIA W	650	9	62	579
PUERTO RICO	394	1	23	370
RHODE ISLAND	112	3	17	92
S CAROLINA	623	31	62	530
S DAKOTA	215	1	21	193
TENNESSEE E	163	2	20	140
TENNESSEE M	280	7	25	248
TENNESSEE W	436	4	58	374
TEXAS NORTH	813	7	63	743
TEXAS EAST	202	3	17	182
TEXAS SOUTH	1,625	23	104	1,498
TEXAS WEST	577	48	124	405
UTAH	326	14	65	247
VERMONT	81	5	10	66
VIRGINIA E	655	59	45	551
VIRGINIA W	189	12	16	161
WASHINGTON E	145	3	13	129
WASHINGTON W	971	68	74	829
WEST VIRGINIA N	88	0	25	63
WEST VIRGINIA S	269	6	24	239
WISCONSIN E	175	4	6	165
WISCONSIN W	98	3	14	81
WYOMING	96	0	9	87
CANAL ZONE	316	17	30	269
GUAM	62	1	3	58
VIRGIN ISLANDS	483	18	67	398
TOTALS	42,781	1,345	4,436	37,000

TABLE 5
 UNITED STATES ATTORNEYS FINANCIAL SUMMARY - FISCAL YEAR ENDED SEPTEMBER 30, 1979
 PART 1 - IMPOSED

JUDICIAL DISTRICT	FINES	FORFEITURES	PENALTIES	FORECLOSURES	OTHER CIVIL JUDGMENTS	BONDS FORFEITED	TOTAL	PRE-JUDGMENT CIVIL CLAIMS
ALABAMA N	158,760.90	.00	.00	.00	142,603.62	.00	301,364.52	3,259,893.73
ALABAMA M	46,796.00	.00	.00	.00	69,515.00	.00	116,311.00	900,870.00
ALABAMA S	58,375.00	.00	202,090.00	.00	248,279.00	.00	508,744.00	118,056.00
ALASKA	72,072.00	.00	.00	.00	112,260.00	.00	184,332.00	14,252.05
ARIZONA	366,750.00	5,000.00	9,000.00	235,675.00	3,034,457.00	229,650.00	3,880,532.00	890,308.00
ARKANSAS E	87,656.12	.00	478.35	1,823,802.78	526,249.59	.00	2,438,146.84	1,613,650.94
ARKANSAS W	28,735.00	.00	11,572.00	556,560.18	384,108.13	.00	980,975.31	276,591.80
CALIF N	1,112,286.07	1,802,207.31	653,534.82	127,500.00	3,911,667.97	117,661.10	7,724,857.27	4,510,391.80
CALIF C	840,127.66	124,572.62	300,068.52	.00	2,017,821.67	1,452,850.00	4,739,440.47	63,953,277.50
CALIF S	85,851.00	101,000.00	426.00	2,315.00	149,036.00	175,000.00	643,908.62	2,498,086.50
CALIF S	295,388.00	174,294.35	935.00	.00	2,636,548.60	263,076.00	3,369,241.95	4,894,956.71
COLORADO	68,040.00	23,304.00	16,771.00	.00	1,071,161.00	25,000.00	1,204,276.00	4,894,956.00
CONNECTICUT	89,940.00	4,486.20	900.00	7,575,313.45	75,862.48	8,185.00	7,753,687.13	1,175,305.02
DELAWARE	44,648.64	.00	30,000.00	176,181.77	95,316.93	.00	346,147.34	166,853.58
DIST OF COLUMBIA	1,619,535.00	.00	.00	.00	141,028.99	.00	1,760,563.99	2,468,769.24
FLORIDA N	.00	.00	.00	.00	.00	.00	.00	.00
FLORIDA M	1,491,254.00	296,262.00	31,237.00	5,427,583.00	799,151.00	40,500.00	8,085,987.00	27,463,198.00
FLORIDA S	772,347.00	.00	62,700.00	1,735,462.00	6,189,539.00	901,890.00	9,661,736.00	7,433,919.00
GEORGIA N	214,347.00	173,590.42	127,750.00	3,658,407.00	1,668,565.95	35,500.00	5,878,160.37	5,316,913.84
GEORGIA M	62,530.00	.00	426.00	149,036.00	1,668,565.95	.00	2,122,680.00	417,114.59
GEORGIA S	667,021.75	111,420.00	165,219.95	246,452.57	183,890.07	325,000.00	1,698,704.74	2,734,246.73
HAWAII	51,020.08	.00	.00	.00	23,254.14	.00	74,274.22	4,090,519.28
IDAHO	31,075.00	5,000.00	134,640.00	361,271.88	362,603.94	2,000.00	896,590.82	2,904,113.00
ILLINOIS N	926,550.00	1,627,849.61	9,077,127.83	16,197,097.84	2,135,610.83	1,032,500.00	30,996,736.11	13,363,435.82
ILLINOIS S	90,185.00	.00	.00	6,274,037.15	35,488.02	.00	6,399,770.17	51,931.12
ILLINOIS C	418,391.00	2,951.00	.00	370,919.00	605,517.00	.00	1,397,778.00	655,628.00
INDIANA N	157,869.00	10,936.28	14,000.00	960,143.43	785,106.96	70,000.00	1,998,057.67	3,029,039.26
INDIANA S	59,450.00	118,657.00	453,444.00	1,261,795.23	1,082,789.79	.00	2,976,636.02	6,335,736.81
IOWA N	63,315.00	.00	.00	.00	625,464.83	.00	694,574.83	7,411,269.52
IOWA S	83,315.00	3,528.36	1,714.00	91,906.00	321,465.81	.00	427,916.65	3,817,711.28
KANSAS	1,596,560.00	10,000.00	.00	1,943,930.43	1,321,465.81	.00	4,871,956.24	1,581,913.06
KENTUCKY E	101,595.00	.00	65,638.00	48,582.00	700,836.00	13,000.00	929,651.00	971,009.00
KENTUCKY W	516,842.00	.00	26,785.61	182,856.22	1,063,708.19	24,050.00	1,814,242.02	3,830,793.36
LOUISIANA E	97,660.00	162,500.00	285,494.00	668,951.00	402,136.00	.00	1,616,741.00	11,822,137.00
LOUISIANA M	31,742.31	.00	.00	430,377.93	191,916.06	.00	654,036.30	517,884.04
LOUISIANA W	42,875.00	.00	255,555.00	2,887,106.43	209,720.60	20,000.00	3,465,257.03	7,658,403.78
MAINE	260,810.00	.00	14,737.92	532,203.94	215,481.03	1,500.00	1,025,232.84	6,692,567.25
MARYLAND	241,436.82	.00	.00	579,396.12	827,467.73	13,500.00	1,701,802.67	6,000,265.26
MASSACHUSETTS	407,658.00	98,216.00	134,637.00	18,070,756.00	365,749.00	12,000.00	19,129,016.00	6,501,821.00
MICHIGAN E	1,124,062.50	1,279.68	.00	.00	3,106,421.00	136,500.00	4,368,891.18	2,585,821.00
MICHIGAN W	71,545.00	.00	104.95	.00	11,569.21	.00	83,819.16	1,423,374.31
MINNESOTA	153,130.00	.00	.00	.00	246,365.88	.00	399,495.88	.00
MISSISSIPPI N	35,655.00	.00	14,050.00	594,227.54	187,230.39	11,000.00	842,162.93	149,453.98
MISSISSIPPI S	150,350.00	.00	6,791.80	544,388.87	1,190,236.28	55,000.00	1,950,766.95	513,619.07
MISSOURI E	274,044.50	6,298.50	38,606.42	.00	1,528,398.33	.00	1,847,347.75	1,579,795.99
MISSOURI W	235,463.00	3,027.23	163,900.00	28,890.69	532,359.97	11,250.00	974,890.89	830,171.20
MONTANA	28,175.00	.00	790.00	96,273.99	37,464.76	125.00	149,771.02	234,621.33
NEBRASKA	29,927.29	.00	.00	369,830.94	761,864.10	.00	1,161,622.33	1,362,174.20
NEVADA	29,960.00	.00	.00	.00	3,522.32	.00	33,482.32	96,679.97
NEW HAMPSHIRE	93,000.00	.00	.00	537,097.46	.00	.00	630,097.46	.00
NEW JERSEY	661,881.00	66.52	148,419.44	8,280,336.54	1,376,958.21	475,500.00	10,943,161.71	1,165,296.75
NEW MEXICO	618,425.02	20,925.00	5,250.00	800,533.22	416,449.79	50,040.00	1,911,623.03	392,111.14
NEW YORK N	53,030.00	142.23	11,840.00	532,451.36	293,847.40	10,000.00	901,330.99	366,343.99
NEW YORK E	1,619,717.06	1,000.00	.00	26,336,480.00	1,242,292.15	.00	29,199,489.21	2,563,756.92
NEW YORK S	1,956,623.00	.00	.00	.00	.00	91,625.00	2,048,250.00	1,182,419.88
NEW YORK W	129,155.00	112.00	335,700.00	18,826,733.00	1,461,923.00	2,000.00	21,254,623.00	1,521,337.00
N CAROLINA E	439,908.26	.00	3,195.23	.00	555,959.00	.00	919,931.36	3,876,600.43
N CAROLINA M	138,266.00	.00	.00	.00	338,944.28	.00	477,210.28	987,507.41
N CAROLINA W	193,955.00	7,660.16	.00	.00	338,944.28	.00	540,559.44	1,197,231.59
NORTH DAKOTA	40,705.00	550.00	2,000.00	511,486.00	147,346.00	5,000.00	707,087.00	1,149,448.00
OHIO N	859,250.00	893.42	500.00	2,107,053.16	22,052,315.51	.00	25,020,012.09	11,792,810.95
OHIO S	129,035.00	.00	3,914.92	12,465,700.65	498,838.14	.00	13,097,488.71	27,091,277.41
OKLAHOMA N	50,300.00	.00	.00	468,429.00	242,609.00	15,000.00	776,338.00	514,524.00
OKLAHOMA E	126,110.00	.00	13,111.90	657,951.61	1,369,193.88	4,575.00	2,170,942.39	556,064.58
OKLAHOMA W	25,438.00	.00	96,737.00	223,195.00	1,094,595.00	.00	1,439,965.00	977,231.00
OREGON	76,950.00	4,500.00	429,993.18	74,342.08	310,680.46	.00	3,896,505.92	463,957.07
PENNSYLVANIA E	2,236,377.50	.00	.00	578,404.00	486,276.52	.00	3,295,118.91	76,547.00
PENNSYLVANIA M	130,700.00	.00	.00	678,000.00	995,556.00	.00	1,800,060.00	29,016.60
PENNSYLVANIA W	1,574,105.53	.00	.00	1,858,359.33	544,945.26	.00	3,977,410.12	.00
PUERTO RICO	.00	.00	.00	.00	.00	.00	.00	.00
RHODE ISLAND	18,310.00	.00	.00	.00	147,345.00	.00	165,655.00	760,783.94
S CAROLINA	465,391.58	94,669.71	3,300.00	2,923,820.04	508,452.79	59,000.00	4,054,634.12	8,821,032.06
S DAKOTA	54,274.00	.00	.00	.00	21,969.48	.00	76,243.48	162,489.86
TENNESSEE E	45,865.00	.00	104,282.11	54,850.71	244,555.35	.00	449,553.17	778,895.23
TENNESSEE M	139,260.00	.00	23,337.00	.00	1,177,309.36	.00	1,339,906.36	215,307.28
TENNESSEE W	147,395.00	3,000.00	.00	1,441.58	173,217.33	.00	325,054.81	339,909.50
TEXAS N	419,364.00	95,881.00	117,075.00	748,084.00	748,084.00	520,000.00	1,900,404.00	37,762,047.00
TEXAS E	301,600.00	.00	.00	37,758.83	223,070.23	.00	562,429.00	1,856,292.16
TEXAS S	186,490.00	.00	.00	.00	.00	.00	186,490.00	224,334.75
TEXAS W	326,160.00	30,855.00	24,000.00	16,878.00	3,036,221.87	165,000.00	3,599,114.87	672,249.00
UTAH	181,775.00	.00	4,039.00	260,289.00	14,315,569.67	.00	14,761,672.67	203,131.01
VERMONT	4,435.00	.00	.00	.00	171.90	.00	9,606.90	.00
VIRGINIA E	37,214.00	25,753.00	10,003.00	.00	532,267.00	.00	642,237.00	684,922.58
VIRGINIA W	179,095.00	4,375.00	559,496.51	.00	208,836.28	1,000.00	952,802.77	1,588,609.71
WASHINGTON E	42,844.00	.00	.00	220,806.00	70,214.00	.00	333,864.00	1,060,771.00
WASHINGTON W	973,735.00	345,503.00	4,875.00	1,247,910.00	399,247.00	.00	2,971,310.00	1,979,849.00
WEST VIRGINIA N	209,700.00	.00	45,071.00	.00	456,644.00	.00	711,415.00	134,352.55
WEST VIRGINIA S	416,450.00	.00	.00	.00	267,688.41	.00	684,138.41	565,900.87
WISCONSIN E	1,137,822.00	.00	1,747.31	71,309.00	183,535.39	.00	1,394,413.70	1,072,594.68
WISCONSIN W	42,860.00	.00	.00	1,910,429.81	147,106.05	.00	2,100,395.86	39,217.06
WYOMING	14,450.00	10,000.00	268.00	21,210.00	70,152.00	15,500.00	131,580.00	1,013,839.00
CANAL ZONE	17,399.38	106,603.55	.00	.00	.00	.00	124,002.93	100.00
GUAM	23,000.00	.00	.00	.00	.00	.00	23,000.00	100.00
VIRGIN ISLANDS	15,210.00	48,361.00	.00	96,688.00	.00	.00	160,259.00	609,346.00
TOTALS	32,461,878.87	5,667,231.55	14,248,854.77	156,005,249.70	99,775,934.57	6,390,016.10	314,549,165.56	329,813,588.17

TABLE 5
 UNITED STATES ATTORNEYS FINANCIAL SUMMARY - FISCAL YEAR ENDED SEPTEMBER 30, 1979
 PART 2 - COLLECTED

JUDICIAL DISTRICT	FINES	FORFEITURES	PENALTIES	FORECLOSURES	OTHER CIVIL JUDGMENTS	BONDS FORFEITED	TOTAL	PRE-JUDICIAL CLAIMS
ALABAMA N	176,112.52	.00	.00	.00	607,763.95	.00	783,876.47	1,021,604.29
ALABAMA M	52,388.00	.00	.00	.00	119,058.00	.00	171,446.00	125,132.00
ALABAMA S	51,940.00	.00	200,590.00	1,227.00	126,093.00	.00	379,853.00	64,983.00
ALASKA	74,968.00	.00	.00	.00	135,682.49	.00	210,650.49	15,882.19
ARIZONA	187,358.00	5,000.00	5,900.00	410,159.00	127,414.00	229,680.40	965,531.40	279,773.00
ARKANSAS E	115,871.37	.00	.00	1,643,949.78	103,357.42	.00	1,865,507.14	776,253.26
ARKANSAS W	30,051.70	.00	1,346.26	986,020.34	26,292.46	.00	1,043,720.99	21,108.46
CALIF N	49,748.45	106,152.82	57,472.54	8,600.00	746,438.88	8,080.04	976,427.33	569,914.06
CALIF C	857,095.46	224,045.23	179,608.57	76,878.01	2,210,135.02	363,034.27	3,910,796.56	3,649,768.24
CALIF E	80,860.60	50,000.00	.00	105,270.74	166,937.30	.00	3,403,068.64	304,485.58
CALIF S	188,060.10	166,254.35	3,038.44	.00	613,573.44	109,868.50	1,080,794.83	485,526.62
COLORADO	54,559.00	21,299.00	13,461.00	2,411,000.00	209,398.00	86,926.00	2,796,643.00	1,883,768.00
CONNECTICUT	68,280.00	4,486.20	900.00	1,540,829.79	35,393.55	.00	1,649,889.54	412,098.57
DELAWARE	22,196.00	.00	800.00	233,922.00	8,186.14	.00	265,194.14	18,352.77
DIST OF COLUMBIA	1,599,370.00	.00	.00	.00	49,801.17	.00	1,649,171.17	33,407.84
FLORIDA N	.00	.00	.00	.00	.00	.00	.00	.00
FLORIDA M	1,400,331.00	243,262.00	27,412.00	4,177,106.00	419,837.00	13,000.00	6,280,948.00	2,332,213.00
FLORIDA S	574,871.00	56,882.00	48,386.00	1,601,312.00	2,354,711.00	626,000.00	5,262,162.00	757,725.00
GEORGIA N	789,104.08	7,217.61	127,850.00	336,916.86	336,916.86	42,642.52	1,989,770.07	1,244,977.15
GEORGIA M	34,602.00	.00	426.00	225,242.02	38,014.41	38.75	298,323.18	414,377.53
GEORGIA S	74,106.52	56,930.67	33,043.99	267,626.94	30,624.67	33,540.26	495,873.05	314,409.85
HAWAII	27,457.58	.00	1,868.00	447,767.82	18,420.00	.00	47,745.58	169,832.05
IDAHO	32,106.00	550.00	137,015.42	1,428,583.83	91,911.24	601.89	709,256.23	1,069,873.65
ILLINOIS N	659,106.86	14,440.83	8,000.00	8,583,448.67	226,191.88	13,195.83	8,807,984.47	450,273.11
ILLINOIS S	37,530.00	2,951.00	.00	204,391.00	283,912.00	80.00	528,866.00	138,450.32
ILLINOIS C	143,634.11	10,936.28	14,070.00	498,350.22	56,715.71	36,500.00	760,206.32	955,199.78
INDIANA N	37,246.40	18,834.00	2,120.00	4,703,112.37	266,140.14	.00	5,028,252.91	690,836.86
INDIANA S	79,346.76	500.00	5,452.99	243,653.72	35,074.09	.00	364,027.56	1,311,228.17
IOWA N	28,445.36	3,528.36	720.00	85,689.62	64,275.66	10,000.00	192,658.64	265,529.87
IOWA S	104,083.53	.00	15,035.00	2,058,571.97	1,047,601.86	.00	3,225,292.36	1,261,626.99
KENTUCKY E	48,350.00	.00	50.00	154,475.00	113,696.00	250.00	316,821.00	614,770.00
KENTUCKY W	530,960.00	.00	30,149.38	686,003.19	1,210,552.00	4,300.00	2,034,963.00	1,042,719.00
LOUISIANA E	120,647.50	645,286.00	435,590.00	622,807.00	1,210,552.00	45.00	2,034,963.00	564,619.00
LOUISIANA M	28,547.50	.00	.00	159,738.77	18,251.06	.00	206,537.33	29,899.84
LOUISIANA W	109,905.00	.00	632,400.00	2,091,964.06	125,881.98	.00	2,960,151.04	1,265,936.50
MAINE	168,415.55	.00	9,770.64	9,770.64	31,831.57	760.00	210,777.76	3,382,323.09
MARYLAND	115,535.73	.00	952.00	1,251,588.97	167,629.48	.00	1,535,698.18	132,243.39
MASSACHUSETTS	441,970.00	98,216.00	42,787.00	20,358,440.00	179,169.00	9,000.00	21,129,590.00	4,545,283.00
MICHIGAN E	528,855.98	1,479.68	.00	27,600.00	6,054,240.21	13,925.00	6,626,120.85	790,928.49
MICHIGAN W	22,667.12	.00	.00	.00	9,961.19	.00	32,628.31	65,984.19
MINNESOTA	64,335.76	.00	.00	82,433.88	81,668.57	.00	146,766.64	256,510.95
MISSISSIPPI N	92,796.60	.00	14,050.00	594,227.84	151,040.95	.00	788,946.65	627,233.95
MISSISSIPPI S	69,185.90	3,298.50	36,956.42	10,000.00	208,557.78	5,700.14	326,698.74	713,753.71
MISSOURI E	96,163.42	3,027.23	163,693.00	10,000.00	120,209.13	100.00	393,192.78	353,420.09
MISSOURI W	11,355.00	.00	237.00	112,586.25	15,822.30	125.00	140,125.55	50,373.37
MONTANA	30,290.88	1,200.00	2,604.72	1,735,876.27	131,230.32	2,560.00	1,903,762.19	715,102.61
NEBRASKA	72,224.49	.00	.00	353,177.12	47,640.07	.00	119,864.56	51,448.19
NEVADA	19,689.53	.00	.00	353,177.12	181,225.00	.00	373,911.65	1,028,613.44
NEW HAMPSHIRE	309,372.66	39.56	79,580.47	18,359,284.16	181,225.00	450,000.00	19,419,635.20	1,028,613.44
NEW JERSEY	586,114.66	13,600.00	2,300.00	465,424.66	253,628.75	25,000.00	1,305,822.55	223,938.25
NEW MEXICO	59,700.00	142.23	11,840.00	123,427.66	31,059.51	.00	226,169.20	558,338.25
NEW YORK N	761,628.74	201,500.00	900.00	12,639.00	75,564.42	.00	1,052,232.16	1,755,425.19
NEW YORK S	1,248,825.58	.00	.00	.00	4,619,480.59	96,245.00	6,164,551.17	6,679,913.42
NEW YORK W	148,890.00	112.00	53,947.00	5,080,987.00	34,168.00	20.00	5,318,124.00	276,517.00
N CAROLINA E	88,542.97	.00	4,065.00	.00	230,375.22	.00	322,983.19	115,099.03
N CAROLINA M	156,309.00	.00	.00	.00	64,681.00	.00	220,990.00	458,903.00
N CAROLINA W	233,807.00	7,660.16	30,528.90	.00	115,186.42	.00	387,182.48	144,998.90
NORTH DAKOTA	68,755.00	5,050.00	.00	408,354.00	64,090.00	.00	546,249.00	418,010.00
OHIO N	48,623.40	893.42	1,444.00	1,425,246.88	351,624.18	.00	1,826,845.01	348,636.76
OHIO S	47,059.00	.00	.00	1,128,439.00	92,198.42	.00	1,268,916.40	899,448.04
OKLAHOMA N	18,188.00	100.00	2,059.20	437,528.40	58,414.00	2,561.00	1,236,473.00	70,939.00
OKLAHOMA E	41,574.00	.00	312,564.00	224,269.00	141,916.00	.00	502,345.08	359,721.09
OKLAHOMA W	81,384.07	.00	273,322.69	117,427.39	282,261.14	.00	720,323.00	236,893.00
OREGON	2,023,436.42	.00	.00	57,500.00	295,348.34	.00	2,376,284.76	79,160.39
PENNSYLVANIA E	125,909.00	.00	.00	1,032,789.49	56,716.98	.00	1,215,415.47	82,468.00
PENNSYLVANIA M	1,462,767.59	.00	17,302.50	2,668,111.06	382,764.44	10,000.00	4,540,945.59	62,510.29
PENNSYLVANIA W	36,807.00	50.00	20,850.00	.00	92,305.00	.00	150,012.00	298,839.94
PUERTO RICO	458,731.51	94,669.71	4,500.00	3,561,321.08	159,099.11	54,050.00	4,332,371.41	4,022,662.81
S DAKOTA	47,271.50	.00	.00	.00	12,570.66	100.00	59,942.17	15,340.20
TENNESSEE E	80,788.89	512.96	57,587.66	.00	17,578.06	.00	156,467.57	250,540.55
TENNESSEE M	55,886.00	.00	65,260.46	.00	299,842.90	.00	420,989.36	56,902.20
TENNESSEE W	84,341.18	10,000.00	.00	43,653.66	23,616.14	.00	161,614.98	221,016.86
TEXAS N	238,935.00	38,646.00	28,250.00	37,758.83	304,648.00	1,199.00	611,674.00	2,059,255.00
TEXAS E	41,596.38	.00	135.00	37,758.83	59,378.81	.00	138,869.02	770,223.14
TEXAS S	2,880,627.33	4,096.00	9,292.30	15,000.00	1,040,782.94	146,075.00	4,080,873.57	670,743.14
TEXAS W	360,115.38	29,945.00	15,000.00	16,878.00	283,169.92	38,025.00	743,133.50	35,732.51
UTAH	91,375.00	.00	72,520.34	177,674.37	246,530.87	.00	588,100.58	79,577.88
VERMONT	10,835.00	.00	714,045.53	.00	1,198.76	.00	726,079.29	122,587.23
VIRGINIA E	219,972.00	25,753.00	6,727.00	.00	92,086.00	.00	344,538.00	539,649.00
VIRGINIA W	90,173.65	4,375.00	47,670.58	.00	53,678.45	100.00	195,997.68	265,482.39
WASHINGTON E	42,844.00	.00	.00	118,980.00	164,186.00	.00	326,010.00	142,646.00
WASHINGTON W	206,566.00	347,821.00	5,575.00	1,300,622.00	245,689.00	.00	2,106,273.00	621,241.00
WEST VIRGINIA	21,160.00	.00	19,430.00	.00	28,115.00	.00	64,705.00	21,920.00
WEST VIRGINIA S	37,175.00	.00	.00	.00	131,288.06	.00	168,463.06	248,841.78
WISCONSIN E	1,176,061.07	.00	2,347.31	374,362.00	143,898.59	.00	1,696,660.97	248,841.78
WISCONSIN W	7,747.00	.00	2,318.00	1,644,540.83	173,289.07	.00	1,864,833.90	68,888.35
WYDING	6,349.38	6,103.55	.00	210,594.00	107,689.00	15,080.00	343,937.00	103,624.00
CANAL ZONE	12,000.00	.00	.00	.00	.00	.00	12,452.93	503.55
GUAM	2,910.00	.00	.00	800.00	2,000.00	.00	12,000.00	.00
VIRGIN ISLANDS	.00	.00	.00	.00	.00	.00	5,710.00	661.00
TOTALS	24,909,918.70	2,540,356.35	3,400,618.95	116,713,712.09	30,703,148.34	2,448,508.51	180,716,262.94	61,497,960.79

TABLE 5
 UNITED STATES ATTORNEYS FINANCIAL SUMMARY - FISCAL YEAR ENDED SEPTEMBER 30, 1979
 PART 3 - REMITTANCE, SUSPENSION, & COMPROMISE

JUDICIAL DISTRICT	FINES	FORFEITURES	PENALTIES	FORECLOSURES	OTHER CIVIL JUDGMENTS	BONDS FORFEITED	TOTAL	PRE-JUDGMENT CIVIL CLAIMS
ALABAMA N	.00	.00	.00	.00	27,572.14	.00	27,572.14	52,680.03
ALABAMA M	126.00	.00	.00	.00	3,598.00	.00	3,724.00	.00
ALABAMA S	5,701.00	.00	1,500.00	6.29	3,460.00	.00	85,667.00	23,635.00
ALASKA	.00	5,000.00	2,500.00	351.25	262,941.40	75,000.00	6,000.00	27,792.65
ARIZONA	259,687.00	.00	3,100.00	22,679.00	2,856,569.00	14,475.00	3,156,710.00	206,749.00
ARKANSAS E	8,350.00	.00	.00	27,192.31	23,595.00	.00	59,137.31	97,233.96
ARKANSAS W	1,750.00	.00	.00	78,956.11	4,290.00	.00	84,996.11	28,183.46
CALIF N	.00	.00	.00	.00	.00	.00	.00	10,731.01
CALIF E	1,915.00	.00	.00	.00	109,759.28	.00	109,759.28	44,041,324.07
CALIF S	4,851.10	.00	.00	.00	46,752.27	.00	48,667.27	257,184.45
COLORADO	74,930.00	20,466.00	8,670.00	.00	2,153.96	.00	77,005.06	28,741.67
CONNECTICUT	19,175.00	.00	.00	6,036,731.98	15,618.57	17,500.00	193,915.00	377,821.00
DELAWARE	2,550.00	.00	30,000.00	.00	13,594.29	.00	6,071,525.55	218,031.90
DIST OF COLUMBIA	.00	.00	.00	.00	6,948.13	.00	6,948.13	202,088.72
FLORIDA N	4,910.00	.00	.00	567,234.00	40,819.00	18,000.00	630,963.00	227,752.00
FLORIDA M	19,370.00	.00	.00	338,371.00	67,027.00	.00	424,768.00	116,491.00
FLORIDA S	29,495.00	.00	29,703.00	.00	17,247.00	61,500.00	137,945.00	15,430.19
GEORGIA N	.00	.00	.00	.00	29,248.77	.00	45,780.77	55,585.08
GEORGIA S	73,714.48	.00	.00	16,532.00	14,935.33	.00	91,889.11	25,337.47
HAWAII	.00	.00	.00	.00	2,500.00	.00	2,500.00	1,100.00
IDAHO	.00	502.00	.00	.00	758.01	.00	1,260.01	76,647.35
ILLINOIS N	70,065.00	.00	.00	2,409.80	2,578.62	3,000.00	78,053.42	160,780.68
ILLINOIS S	.00	.00	.00	.00	25,000.00	.00	25,000.00	.00
ILLINOIS C	.00	.00	.00	916.00	34,816.00	.00	35,732.00	13,466.00
INDIANA N	27,255.00	.00	.00	4,407.50	4,407.50	.00	31,662.50	2,344.69
INDIANA S	.00	.00	1,816.00	89,480.38	6,183,473.44	.00	6,274,769.82	113,713.82
IOWA N	.00	.00	.00	225.88	187,706.19	.00	187,932.07	1,095.53
IOWA S	.00	.00	1,494.00	3,845.49	16,020.31	.00	19,360.80	104,186.61
KANSAS	.00	.00	.00	.00	3,845.49	.00	3,845.49	995,042.27
KENTUCKY E	35,035.00	.00	.00	.00	.00	25,000.00	60,035.00	242,785.00
KENTUCKY W	55,300.00	.00	.00	.00	.00	6,750.00	62,050.00	15,785.00
LOUISIANA E	18,300.00	.00	.00	62,954.00	2,014.00	.00	83,268.00	698,577.00
LOUISIANA M	.00	.00	.00	.00	.00	.00	.00	7,705.00
LOUISIANA W	6,460.00	.00	.00	465,416.82	6,122.00	.00	477,998.82	1,383,521.60
MAINE	.00	.00	40,820.00	.00	24,464.64	.00	65,284.64	11,683.77
MARYLAND	26,995.19	.00	.00	64,666.29	1,387.80	.00	93,049.28	388,187.05
MASSACHUSETTS	12,150.00	.00	.00	.00	29,312.00	9,000.00	50,462.00	138,555.00
MICHIGAN E	139,475.00	.00	.00	5,729.94	17,504.00	50,000.00	212,708.94	85,928.00
MICHIGAN W	26,725.00	.00	.00	.00	.00	.00	26,725.00	121,052.12
MINNESOTA	.00	.00	.00	.00	282,831.52	.00	282,831.52	.00
MISSISSIPPI N	500.00	.00	.00	.00	2,839.37	7,000.00	10,339.37	.00
MISSISSIPPI S	1,800.00	.00	6,075.80	.00	2,738.00	26,586.00	37,199.80	54,907.63
MISSOURI	11,000.00	.00	.00	.00	57,278.85	.00	71,037.71	55,553.42
MISSOURI W	6,970.00	.00	.00	18,840.69	107,672.00	2,758.86	133,532.69	85,991.10
MONTANA	2,500.00	.00	553.00	46,971.70	379.50	.00	50,404.26	5,928.00
NEBRASKA	15,884.00	.00	.00	262.12	352,856.33	.00	369,002.52	188,856.05
NEVADA	.00	.00	.00	.00	.00	.00	.00	.00
NEW HAMPSHIRE	100.00	.00	.00	48,709.54	.00	.00	48,809.54	.00
NEW JERSEY	174,153.00	.00	4,200.00	.00	8,764.04	.00	187,117.04	1,000.00
NEW MEXICO	.00	4,500.00	.00	385,259.67	29,247.22	2,000.00	421,006.89	89,634.02
NEW YORK N	.00	.00	.00	.00	3,539.27	.00	19,087.44	42,710.27
NEW YORK E	93,958.00	.00	.00	3,100.00	7,731.28	.00	104,789.28	39,097.53
NEW YORK S	.00	.00	.00	.00	.00	.00	.00	813,260.81
NEW YORK W	25,200.00	.00	274,250.00	.00	5,304.00	.00	304,754.00	425,006.00
N CAROLINA E	71,670.00	.00	.00	.00	65,650.47	.00	137,320.47	1,520.20
N CAROLINA M	6,020.00	.00	.00	.00	29,761.00	.00	35,781.00	405,305.11
N CAROLINA W	16,440.00	.00	3,843.00	.00	44,584.43	.00	64,867.43	257,859.56
NORTH DAKOTA	85.00	.00	.00	9,047.00	4,445.00	.00	13,577.00	34,670.00
OHIO N	.00	.00	.00	.00	1,111,519.06	.00	1,111,519.06	173,777.39
OHIO S	.00	.00	2,870.92	306,890.00	226,921.17	.00	536,682.09	368,077.44
OKLAHOMA E	.00	.00	.00	.00	747.00	.00	747.00	3,796.00
OKLAHOMA N	15,200.00	.00	4,805.70	.00	663.17	.00	20,668.87	5,149.12
OKLAHOMA W	.00	.00	.00	.00	.00	.00	.00	.00
OREGON	600.00	.00	193,541.50	.00	140,597.85	.00	334,739.35	169,452.67
PENNSYLVANIA E	85,965.00	.00	.00	.00	14,097.75	.00	100,062.75	17,557.84
PENNSYLVANIA M	.00	.00	.00	.00	.00	.00	.00	.00
PENNSYLVANIA W	52,487.65	.00	.00	29,389.65	16,840.44	45,000.00	143,757.74	14,470.60
PUERTO RICO	.00	.00	.00	.00	.00	.00	.00	.00
RHODE ISLAND	.00	.00	.00	.00	106,211.00	.00	106,211.00	3,374.00
S CAROLINA	3,100.00	.00	.00	182,666.01	11,276.82	4,450.00	201,492.83	684,480.42
TENNESSEE E	495.00	.00	2,111.00	.00	.00	.00	495.00	.00
TENNESSEE M	750.00	.00	1,090.93	.00	2,607.60	.00	5,468.60	12,725.75
TENNESSEE W	146,875.00	.00	.00	.00	7,646.50	.00	8,737.43	12,077.49
TEXAS N	55,767.00	95,801.00	56,500.00	.00	1,293,797.00	15,000.00	1,468,875.00	15,450.90
TEXAS E	1,992.00	.00	.00	.00	1,969.00	.00	1,516,865.00	12,694,152.00
TEXAS S	.00	.00	.00	.00	.00	.00	.00	182,570.69
TEXAS W	107,752.00	.00	.00	.00	144,099.28	5,650.00	257,501.28	3,164.00
UTAH	26,875.00	.00	1,600.00	.00	5,848.00	.00	34,323.00	7,006.00
VERMONT	.00	.00	.00	.00	29,000.00	.00	29,000.00	14,837.18
VIRGINIA E	62,000.00	.00	91,744.00	.00	98,956.00	.00	252,700.00	177,343.00
VIRGINIA W	27,392.34	.00	38,733.30	.00	1,790.57	900.00	68,816.21	19,185.46
WASHINGTON E	.00	.00	.00	2,035.00	142,047.00	.00	144,082.00	302,624.00
WASHINGTON W	.00	.00	.00	15,026.00	82,849.00	.00	97,875.00	27,903.00
WEST VIRGINIA N	24,175.00	.00	34,115.00	.00	8,167.00	.00	66,457.00	10,076.00
WEST VIRGINIA S	115,925.00	.00	.00	.00	.00	.00	115,925.00	6,092.33
WISCONSIN E	.00	.00	.00	.00	227,706.00	.00	227,706.00	41,322.73
WISCONSIN W	.00	.00	.00	265,888.98	12,641.61	.00	278,530.59	21,203.61
WYOMING	.00	.00	.00	11,844.00	27,612.00	.00	39,456.00	570.00
CANAL ZONE	.00	.00	.00	.00	.00	.00	.00	.00
GUAM	.00	.00	.00	.00	.00	.00	.00	.00
VIRGIN ISLANDS	5,050.00	.00	.00	.00	.00	.00	5,050.00	.00
TOTALS	2,082,965.76	126,269.00	835,637.15	9,128,153.33	14,878,129.29	395,569.86	27,446,724.39	68,094,386.43

TABLE 5
 UNITED STATES ATTORNEYS FINANCIAL SUMMARY - FISCAL YEAR ENDED SEPTEMBER 30, 1979
 PART 4 - UNCOLLECTABLE

JUDICIAL DISTRICT	FINES	FORFEITURES	PENALTIES	FORECLOSURES	OTHER CIVIL JUDGMENTS	BONDS FORFEITED	TOTAL	PRE-JUDGMENT CIVIL CLAIMS
ALABAMA N	.00	.00	.00	.00	97,485.70	.00	97,485.70	499,238.41
ALABAMA M	.00	.00	.00	.00	103,597.00	.00	103,597.00	103,289.00
ALABAMA S	5,701.00	.00	1,500.00	6.00	3,460.00	75,000.00	85,667.00	23,635.00
ALASKA	.00	.00	.00	.00	.00	.00	.00	.00
ARIZONA	.00	.00	.00	.00	348.00	.00	348.00	26,267.00
ARKANSAS E	.00	.00	.00	240,027.75	69,301.35	.00	309,329.10	272,312.76
ARKANSAS W	.00	.00	.00	259,362.48	1,241.33	.00	260,603.81	2,015.00
CALIF N	.00	.00	.00	.00	.00	.00	.00	1,196.00
CALIF C	.00	.00	.00	.00	523,361.47	.00	523,361.47	28,536,677.63
CALIF E	.00	.00	.00	6,559.00	11,019.00	.00	17,578.00	465,712.20
CALIF S	.00	.00	.00	.00	46,835.63	.00	46,835.63	16,649.63
COLORADO	.00	4,579.00	.00	.00	134.00	.00	4,713.00	3,954,973.00
CONNECTICUT	.00	.00	.00	.00	.00	.00	.00	.00
DELAWARE	4,070.00	.00	.00	.00	3,158.50	.00	7,228.50	.00
DIST OF COLUMBIA	.00	.00	.00	.00	.00	.00	.00	.00
FLORIDA N	.00	.00	.00	.00	.00	.00	.00	.00
FLORIDA M	.00	.00	.00	354,614.00	393,552.00	.00	748,166.00	310,632.00
FLORIDA S	.00	.00	7,505.00	139,609.00	4,357,260.00	.00	4,504,374.00	254,715.00
GEORGIA N	86.00	.00	.00	.00	23,388.26	.00	23,474.26	424,042.17
GEORGIA M	.00	.00	.00	34,903.66	22,159.96	.00	57,063.62	1,906,400.45
GEORGIA S	7,815.47	71,443.77	132,175.96	79,982.32	16,175.85	.00	307,593.37	1,161,377.84
HAWAII	.00	.00	.00	.00	8,126.52	.00	8,126.52	1,683.23
IDAHO	600.00	.00	.00	103,444.37	282,326.43	.00	386,370.80	32,598.35
ILLINOIS N	.00	.00	.00	50,541.27	11,620.18	.00	62,161.45	89,770.00
ILLINOIS S	.00	.00	.00	901,861.21	8,845.82	.00	910,707.03	.00
ILLINOIS C	13,652.00	.00	.00	66,209.00	159,207.00	.00	239,068.00	80,733.00
INDIANA N	9,000.00	.00	.00	461,795.11	96,725.06	1,800.00	1,774,320.17	1,774,895.53
INDIANA S	.00	.00	.00	.00	357,542.22	.00	357,542.22	95,718.68
IOWA N	.00	.00	.00	.00	.00	.00	.00	1,583,603.51
IOWA S	.00	.00	.00	23,955.40	28,761.80	.00	52,717.20	78,617.91
KANSAS	53,585.00	10,000.00	.00	998,900.52	933,032.93	.00	1,995,518.45	34,899.71
KENTUCKY E	.00	.00	5,000.00	.00	37,011.00	.00	42,011.00	131,102.00
KENTUCKY W	800.00	.00	.00	.00	2,800.39	.00	3,600.39	420,813.21
LOUISIANA E	2,500.00	.00	170.00	253,859.83	24,367.00	.00	256,960.22	4,904,394.00
LOUISIANA M	.00	.00	.00	.00	.00	.00	.00	.00
LOUISIANA W	.00	.00	.00	.00	.00	.00	.00	.00
MAINE	.00	.00	.00	.00	.00	.00	.00	813,562.73
MARYLAND	6,829.80	.00	500.00	118,751.95	1,387.80	.00	127,469.55	373,066.19
MASSACHUSETTS	15.00	.00	2,737.00	782,095.00	334,382.00	.00	1,119,229.00	515,144.25
MICHIGAN E	570.00	.00	.00	5,729.94	31,775.94	.00	38,075.88	625,950.00
MICHIGAN W	.00	.00	.00	.00	892.87	.00	892.87	724,571.98
MINNESOTA	.00	.00	.00	.00	.00	.00	.00	90,846.68
MISSISSIPPI N	.00	.00	.00	.00	163,064.49	.00	163,064.49	18,080.86
MISSISSIPPI S	.00	.00	.00	839.00	.00	.00	839.00	21,791.13
MISSOURI E	.00	.00	30,000.00	.00	170,723.32	.00	200,723.32	1,153,812.17
MISSOURI W	13,947.35	.00	.00	.00	11,684.31	.00	25,631.66	452,002.18
MONTANA	.00	.00	.00	6,771.37	26,575.72	.00	33,347.09	26,082.67
NEBRASKA	17,384.00	.00	.00	262.14	292,025.33	.00	309,671.52	188,856.05
NEVADA	.00	.00	.00	.00	.00	15,500.00	15,500.00	7,581.43
NEW HAMPSHIRE	.00	.00	114.00	18,286.52	.00	.00	18,400.52	.00
NEW JERSEY	.00	.00	.00	2,154,214.96	20,426,643.13	18,000.00	22,598,858.09	43,057.36
NEW MEXICO	.00	.00	.00	117,594.80	7,791.00	5,000.00	130,386.80	.00
NEW YORK N	.00	.00	.00	58,259.80	1,447.82	.00	59,707.62	103,021.43
NEW YORK E	.00	.00	.00	4,129.82	241,439.83	.00	245,569.65	116,340.10
NEW YORK S	.00	.00	.00	.00	220,977.91	.00	220,977.91	137,783.58
NEW YORK W	.00	.00	.00	.00	622.00	.00	622.00	750,246.00
N CAROLINA E	.00	.00	.00	.00	63,741.85	.00	63,741.85	231,101.65
N CAROLINA M	.00	.00	.00	.00	716.00	.00	716.00	95,913.44
N CAROLINA W	.00	.00	.00	.00	1,275.58	.00	1,275.58	35,312.56
NORTH DAKOTA	.00	.00	.00	36,154.00	23,004.00	.00	59,158.00	35,691.00
OHIO N	10,000.00	.00	.00	213,133.25	20,237,857.57	.00	20,460,990.82	3,231,817.09
OHIO S	.00	.00	.00	112,318.56	398,416.17	.00	510,734.73	10,199,367.24
OKLAHOMA N	.00	.00	.00	56,539.00	164,424.00	12,439.00	233,402.00	19,048.00
OKLAHOMA E	.00	.00	214.00	30,423.21	23,046.35	4,475.00	53,158.56	69,747.98
OKLAHOMA W	.00	.00	.00	13,427.00	.00	.00	13,427.00	.00
OREGON	.00	4,500.00	.00	.00	79,579.12	.00	84,079.12	177,597.37
PENNSYLVANIA E	.00	.00	.00	.00	7,626.00	.00	7,626.00	74,492.91
PENNSYLVANIA M	.00	.00	.00	.00	.00	.00	.00	.00
PENNSYLVANIA W	4,077.10	.00	.00	215,626.26	.00	2,500.00	222,203.36	.00
PUERTO RICO	.00	.00	.00	.00	.00	.00	.00	.00
RHODE ISLAND	6,195.00	.00	.00	.00	94,018.00	.00	100,213.00	341,125.00
S CAROLINA	.00	.00	.00	274,251.38	34,365.61	.00	308,616.99	894,916.39
S DAKOTA	230.00	.00	.00	.00	.00	.00	230.00	.00
TENNESSEE E	.00	.00	4,295.00	.00	.00	.00	4,295.00	24,936.13
TENNESSEE M	10,800.00	.00	.00	.00	.00	.00	10,800.00	78,861.69
TENNESSEE W	.00	.00	.00	.00	.00	.00	.00	.00
TEXAS N	.00	.00	.00	.00	700,269.00	.00	700,269.00	.00
TEXAS E	.00	.00	.00	.00	8,736.60	.00	8,736.60	300,184.41
TEXAS S	.00	.00	.00	.00	.00	.00	.00	.00
TEXAS W	.00	.00	.00	.00	165,854.70	.00	165,854.70	2,273.00
UTAH	.00	.00	.00	.00	49,739.00	.00	49,739.00	.00
VERMONT	.00	.00	.00	.00	.00	.00	.00	.00
VIRGINIA E	.00	.00	240.00	.00	11,153.00	.00	11,393.00	76,636.00
VIRGINIA W	.00	.00	.00	.00	.00	.00	.00	400.00
WASHINGTON E	.00	.00	.00	132,483.00	8,005.00	.00	140,488.00	59,148.00
WASHINGTON W	3,575.00	.00	.00	5,845.00	3,861.00	.00	13,281.00	246,971.00
WEST VIRGINIA N	.00	.00	2,023.00	.00	.00	.00	2,023.00	3,556.00
WEST VIRGINIA S	.00	.00	.00	.00	8,092.00	.00	8,092.00	9,821.06
WISCONSIN E	.00	.00	.00	214,642.00	.00	.00	214,642.00	655,134.18
WISCONSIN W	.00	.00	.00	.00	.00	.00	.00	.00
WYOMING	700.00	.00	.00	137,034.00	149,294.00	.00	287,028.00	352,638.00
CANAL ZONE	.00	.00	.00	.00	.00	.00	.00	.00
GUAM	11,000.00	.00	.00	.00	.00	.00	11,000.00	.00
VIRGIN ISLANDS	.00	.00	.00	.00	.00	.00	.00	.00
TOTALS	183,132.72	90,522.77	186,473.96	8,771,120.71	52,091,382.05	134,714.00	61,457,346.21	71,766,532.88

TABLE 6

CASE LOAD PER ASSISTANT U. S. ATTORNEY BASED ON U. S. CASES IN DISTRICT AND STATE COURTS - FISCAL YEAR ENDED SEPTEMBER 30, 1979

JUDICIAL DISTRICT	AVERAGE NUMBER OF ASSISTANT U.S. ATTORNEYS	U.S. CASES PENDING 10/01/78 1/ 4/	CASES FILED DURING YEAR 2/ 4/	U.S. CASES HANDLED DURING YEAR	CASES HANDLED PER ASSISTANT U.S. ATTORNEY 3/ 4/	CASES TERMINATED DURING YEAR	CASES TERMINATED PER ASSISTANT U.S. ATTORNEY 4/	U.S. CASES PENDING 09/30/79
ALABAMA N	14.9	687	965	1,652	110.8	997	66.9	655
ALABAMA M	8.0	226	305	531	66.3	340	42.5	191
ALABAMA S	5.0	238	239	477	95.4	262	52.8	215
ALASKA	5.0	348	252	600	85.7	237	33.8	363
ARIZONA	32.8	1,674	1,133	2,807	85.5	944	28.7	1,863
ARKANSAS E	10.0	384	756	1,340	134.0	745	74.5	595
ARKANSAS W	4.0	577	398	555	138.7	327	81.7	468
CALIF N	39.1	2,324	1,308	3,529	91.3	1,090	27.6	2,482
CALIF C	88.6	3,789	3,266	7,055	79.6	3,206	36.1	3,849
CALIF E	13.4	1,195	1,036	2,231	166.4	690	53.3	1,241
CALIF S	33.1	2,137	2,020	4,157	125.5	1,930	58.3	2,327
COLORADO	17.6	858	1,334	2,192	124.5	1,096	62.2	1,096
CONNECTICUT	13.1	1,022	1,001	2,023	154.4	659	50.3	1,364
DELAWARE	3.8	214	359	573	150.7	322	84.7	251
DIST OF COLUMBIA	80.5	2,960	2,443	5,403	67.1	2,798	34.7	2,605
FLORIDA N	5.5	447	359	806	146.5	343	62.3	463
FLORIDA M	20.5	1,740	2,364	4,104	200.2	1,822	106.4	1,922
FLORIDA S	33.1	2,685	2,165	4,850	146.5	1,810	55.6	3,040
GEORGIA N	20.3	1,141	1,181	2,329	116.4	1,158	55.9	1,201
GEORGIA M	7.8	336	1,366	1,602	205.3	1,148	143.5	1,261
GEORGIA S	6.8	407	653	1,060	155.8	709	104.3	652
HAWAII	4.8	526	236	762	158.7	425	88.5	337
IDAHO	5.7	435	569	1,004	176.1	440	77.1	564
ILLINOIS N	77.8	2,696	1,916	4,612	59.2	1,676	21.5	2,936
ILLINOIS S	7.8	331	453	784	100.5	281	36.0	503
ILLINOIS C	7.8	600	634	1,234	158.2	785	100.6	449
INDIANA N	7.8	536	691	1,227	157.3	533	68.3	694
INDIANA S	10.1	764	904	1,668	165.1	743	73.5	925
IOWA NORTH	3.5	155	313	468	133.7	213	60.8	255
IOWA SOUTH	4.6	308	668	976	212.1	630	136.9	346
KANSAS	10.6	746	1,154	1,900	179.2	1,046	98.6	854
KENTUCKY E	11.0	3,672	1,112	4,784	434.4	1,006	91.4	3,778
KENTUCKY W	9.5	999	1,841	1,840	193.6	908	95.9	932
LOUISIANA E	21.2	940	1,484	2,424	114.8	1,363	64.4	1,061
LOUISIANA M	2.0	227	234	461	92.2	1,192	38.8	269
LOUISIANA W	10.7	513	729	1,242	116.0	732	68.4	510
MAINE	3.0	484	421	905	301.6	426	142.0	479
MARYLAND	24.8	1,443	1,162	3,005	121.1	1,027	41.4	1,978
MASSACHUSETTS	27.7	1,927	1,583	3,510	126.7	1,582	57.1	1,928
MICHIGAN E	38.5	2,322	3,159	5,481	142.3	2,372	61.6	3,109
MICHIGAN W	5.0	873	573	1,446	289.2	287	57.4	1,159
MINNESOTA	12.3	828	980	1,808	146.9	780	63.4	1,028
MISSISSIPPI N	6.4	219	343	562	87.8	325	50.7	237
MISSISSIPPI S	6.0	496	621	1,317	219.5	775	129.1	342
MISSOURI E	18.1	382	715	1,177	65.0	732	40.4	465
MISSOURI W	15.4	385	1,739	2,474	160.6	1,614	104.8	860
MONTANA	6.0	185	383	568	94.6	328	54.6	240
NEBRASKA	7.0	330	633	963	137.5	543	77.5	420
NEVADA	8.0	260	280	540	67.5	245	30.6	295
NEW HAMPSHIRE	2.9	164	165	329	113.4	159	54.8	170
NEW JERSEY	59.1	2,749	2,486	5,235	88.5	2,257	38.1	2,978
NEW MEXICO	12.3	518	638	1,156	93.9	752	61.1	404
NEW YORK N	7.4	857	569	1,426	192.7	417	56.3	1,009
NEW YORK E	57.1	5,404	3,192	8,596	150.5	2,164	37.9	6,432
NEW YORK W	114.0	5,061	2,587	7,648	67.0	2,052	18.0	5,596
NEW YORK S	12.9	789	892	1,681	130.3	768	59.5	913
N CAROLINA E	7.0	531	887	1,418	202.9	725	103.5	693
N CAROLINA M	4.8	304	629	937	176.9	537	134.1	336
N CAROLINA W	5.0	353	579	870	174.0	536	107.6	276
NORTH DAKOTA	4.0	170	377	547	136.7	282	70.5	265
OHIO NORTH	24.7	2,901	1,858	4,759	192.6	1,270	51.4	3,489
OHIO SOUTH	15.6	1,838	1,624	3,462	221.9	1,629	104.4	1,833
OKLAHOMA N	5.0	338	482	820	164.0	472	94.4	348
OKLAHOMA E	3.8	156	396	552	145.2	386	101.5	166
OKLAHOMA W	9.6	839	758	1,597	166.3	455	47.4	1,142
OREGON	14.9	742	694	1,436	96.3	522	35.0	1,166
PENNSYLVANIA E	41.1	1,452	1,681	3,133	76.2	1,584	38.5	1,549
PENNSYLVANIA M	6.4	625	872	1,497	233.9	466	154.0	511
PENNSYLVANIA W	19.1	864	1,075	1,939	101.5	1,098	57.4	841
PUERTO RICO	8.6	1,506	794	2,302	267.6	346	40.2	1,956
RHODE ISLAND	4.8	414	644	949	151.9	274	59.5	425
S CAROLINA	14.6	1,315	1,564	3,078	210.8	1,200	82.1	1,878
S DAKOTA	4.9	240	367	607	123.8	320	65.3	287
TENNESSEE E	8.4	520	489	809	96.3	454	54.0	555
TENNESSEE M	7.9	560	450	1,110	140.5	540	74.6	520
TENNESSEE W	12.9	601	645	1,246	103.8	582	48.5	664
TEXAS NORTH	25.8	1,375	1,343	2,718	105.3	1,353	52.4	1,365
TEXAS EAST	6.8	656	478	1,134	166.7	456	67.0	678
TEXAS SOUTH	33.1	1,618	2,233	3,851	116.3	1,824	55.1	2,027
TEXAS WEST	22.0	1,157	1,451	2,608	118.5	1,462	66.4	1,146
UTAH	5.6	410	724	1,134	202.5	616	110.0	218
VERMONT	4.0	231	189	420	105.0	142	35.5	278
VIRGINIA E	21.6	842	1,428	2,270	105.0	1,342	62.1	928
VIRGINIA W	5.8	897	1,233	2,130	367.2	923	159.1	1,207
WASHINGTON E	5.0	268	360	628	125.6	298	57.6	340
WASHINGTON W	22.0	1,111	1,553	2,510	121.0	498	64.7	1,686
WEST VIRGINIA N	2.7	323	187	510	188.8	156	57.7	354
WEST VIRGINIA S	8.7	2,184	1,051	3,235	371.8	1,161	133.4	2,074
WISCONSIN E	12.2	829	597	1,426	116.8	554	45.4	872
WISCONSIN W	5.0	411	530	1,141	228.2	434	86.8	707
WYOMING	2.8	114	255	369	131.7	191	68.2	178
CANAL ZONE	2.0	48	307	355	177.5	305	152.5	50
GUAM	2.0	36	67	103	51.5	52	26.0	51
VIRGIN ISLANDS	3.8	436	359	795	209.2	420	110.5	375
TOTALS	1519.1	94,469	91,168	185,637	122.2	80,978	53.3	104,659

1/ 10/01/78 PENDING FIGURES ADJUSTED TO REFLECT CORRECTIONS REPORTED BY UNITED STATES ATTORNEYS OFFICES
 2/ INCLUDES 983 CASES INITIATED BY TRANSFER UNDER RULE 20
 3/ INCLUDES 910 CASES TERMINATED BY TRANSFER UNDER RULE 20 AND 990 CASES DISMISSED BECAUSE OF SUPERSADING INDICTMENT OR INFORMATION
 4/ EXCLUDES LAND ACQUISITION CASES

TABLE 7

WORK OF UNITED STATES ATTORNEYS FISCAL YEAR 1979

JUDICIAL DISTRICTS	CIVIL CASES TERMINATED		CRIMINAL CASES TERMINATED		CIVIL	CRIMINAL	CRIMINAL	PROCEEDINGS	CIVIL
	TRIALS	3/ OTHER	TRIALS	1/ OTHER	3/ CASES FILED	2/ CASES FILED	MATTERS RECEIVED	BEFORE GRAND JURY	MATTERS RECEIVED
ALABAMA N	20	566	34	377	547	418	983	358	1,016
ALABAMA M	3	222	26	89	205	100	667	71	254
ALABAMA S	9	140	14	99	149	90	319	64	243
ALASKA	6	159	9	63	175	77	361	43	329
ARIZONA	1	365	47	531	588	545	3,881	351	1,081
ARKANSAS E	11	506	38	190	560	196	678	171	593
ARKANSAS W	4	510	14	99	360	108	344	71	346
CALIF N	50	998	72	370	805	503	2,140	286	3,424
CALIF C	137	1,967	113	989	2,158	1,108	3,587	782	6,423
CALIF E	8	551	35	396	619	417	1,521	262	1,598
CALIF S	45	735	88	1,062	961	1,059	35,465	502	1,599
COLORADO	26	571	71	428	706	628	1,575	250	2,895
CONNECTICUT	6	488	15	150	837	164	904	86	1,209
DELAWARE	2	168	10	142	219	140	279	60	374
DIST OF COLUMBIA	6	505	84	1,147	1,459	984	2,188	456	2,186
FLORIDA N	2	260	13	68	857	102	476	69	250
FLORIDA M	16	633	77	456	1,057	452	2,876	260	2,189
FLORIDA S	40	717	85	472	1,507	628	2,291	260	2,189
GEORGIA N	12	228	84	404	786	402	1,105	230	1,543
GEORGIA M	7	561	100	972	306	1,060	1,457	61	515
GEORGIA S	11	552	98	248	351	302	791	95	389
HAWAII	9	218	30	168	94	142	658	103	196
IDAHO	4	288	11	132	438	131	444	84	663
ILLINOIS N	4	903	113	656	1,201	715	4,963	438	3,305
ILLINOIS S	16	176	13	76	346	107	549	73	652
ILLINOIS C	7	572	33	173	450	184	743	112	660
INDIANA N	8	318	26	181	553	138	596	90	679
INDIANA S	1	569	7	167	763	141	1,081	101	1,006
IOWA NORTH	2	159	5	87	251	62	204	34	433
IOWA SOUTH	2	332	41	255	338	230	476	34	546
KANSAS	5	778	23	231	922	476	1,751	163	1,188
KENTUCKY E	1	497	31	380	895	317	572	175	2,389
KENTUCKY W	1	497	31	380	491	350	1,059	229	865
LOUISIANA E	7	739	68	549	879	605	991	275	1,134
LOUISIANA M	1	108	13	71	138	96	239	34	189
LOUISIANA W	13	532	19	168	565	164	1,280	78	790
MAINE	1	225	21	179	282	139	203	77	400
MARYLAND	16	596	60	355	647	515	1,867	356	1,969
MASSACHUSETTS	13	835	92	642	989	594	1,997	303	1,211
MICHIGAN E	6	575	88	703	2,548	611	3,388	336	3,188
MICHIGAN W	1	137	12	138	420	153	371	73	604
MINNESOTA	2	510	32	233	737	243	1,001	157	1,364
MISSISSIPPI N	1	242	10	60	232	51	349	31	819
MISSISSIPPI S	1	664	18	201	513	108	755	32	819
MISSOURI E	1	493	30	201	560	235	1,867	164	966
MISSOURI W	1	430	86	643	906	433	2,787	187	1,089
MONTANA	11	156	11	150	224	159	569	83	370
NEBRASKA	6	382	16	139	475	158	673	94	701
NEVADA	2	100	19	174	133	147	596	101	284
NEW HAMPSHIRE	1	107	6	45	115	50	130	27	124
NEW JERSEY	13	791	36	417	1,977	509	3,627	201	3,073
NEW MEXICO	8	420	42	282	373	265	1,056	175	699
NEW YORK N	1	321	6	90	428	141	237	81	758
NEW YORK E	18	205	96	845	2,155	1,027	6,619	360	3,191
NEW YORK W	56	1,042	28	856	1,432	1,155	2,865	645	2,955
NEW YORK S	1	546	33	184	673	219	3,051	131	1,968
N CAROLINA E	32	455	33	205	650	337	1,755	175	1,049
N CAROLINA M	3	319	34	220	386	243	833	178	642
N CAROLINA W	3	306	30	195	322	195	879	134	654
NORTH DAKOTA	6	174	18	81	274	103	321	70	474
OHIO NORTH	9	998	28	238	1,577	281	1,549	157	2,273
OHIO SOUTH	3	395	24	207	1,376	248	1,267	131	2,118
OKLAHOMA N	12	314	17	129	326	156	430	117	411
OKLAHOMA E	4	263	28	91	263	133	393	62	324
OKLAHOMA W	4	337	8	105	576	182	879	120	971
OREGON	4	243	28	202	423	271	765	138	1,130
PENNSYLVANIA E	4	1,027	85	469	1,240	441	1,989	277	1,728
PENNSYLVANIA M	1	842	11	130	764	108	623	59	910
PENNSYLVANIA W	1	638	51	392	774	301	1,285	150	1,149
PUERTO RICO	1	4	17	325	390	406	643	363	390
RHODE ISLAND	8	189	15	62	231	83	357	37	321
S CAROLINA	15	402	62	321	1,189	374	1,072	238	2,010
S DAKOTA	11	154	16	139	217	150	556	72	310
TENNESSEE E	12	309	15	118	365	124	965	71	835
TENNESSEE M	1	368	23	194	341	209	752	100	487
TENNESSEE W	1	291	37	251	390	255	656	194	684
TEXAS NORTH	31	775	48	499	843	500	2,355	333	2,617
TEXAS EAST	4	293	13	146	330	148	645	75	745
TEXAS SOUTH	19	714	71	1,020	1,099	1,134	2,073	906	996
TEXAS WEST	19	517	114	812	592	854	1,925	522	1,447
UTAH	5	380	54	177	530	194	1,644	62	764
VERMONT	1	109	3	30	145	44	164	34	188
VIRGINIA E	19	761	84	478	832	596	2,167	220	1,531
VIRGINIA W	2	732	28	161	1,025	208	697	144	2,725
WASHINGTON E	1	144	15	126	218	142	534	118	620
WASHINGTON W	10	444	97	427	802	751	1,911	249	2,107
WEST VIRGINIA N	1	92	10	53	107	80	265	70	288
WEST VIRGINIA S	1	974	18	166	874	177	827	106	1,185
WISCONSIN E	3	411	9	131	443	154	890	91	926
WISCONSIN W	3	347	14	70	438	92	375	50	576
WYOMING	4	103	7	72	169	86	345	30	256
CANAL ZONE	1	16	38	251	24	283	437	10	24
GUAM	1	10	3	39	24	43	45	1	24
VIRGIN ISLANDS	1	49	58	313	36	323	397	1	48
TOTALS	1,089	48,545	3,663	27,681	60,515	30,653	143,352	16,446	106,095

1/ INCLUDES 910 CASES TERMINATED BY TRANSFER UNDER RULE 20 AND 990 CASES DISMISSED BECAUSE OF SUPERSADING INDICTMENTS OR INFORMATION.
 2/ INCLUDES 983 CASES INITIATED BY TRANSFER UNDER RULE 20.
 3/ EXCLUDES LAND ACQUISITION CASES.

TABLE B
 UNITED STATES CASES FILED IN U.S. DISTRICT AND APPELLATE COURTS AND STATE COURTS
 (FISCAL YEAR 1978 COMPARED WITH FISCAL YEAR 1979)

JUDICIAL DISTRICTS	CRIMINAL ^{1/}				CIVIL ^{2/}				TOTAL ^{1/ 2/}			
	1978	1979		PER CENT OF CHANGE	1978	1979	PER CENT OF CHANGE	1978	1979	PER CENT OF CHANGE		
ALABAMA N	479	418	DOWN	12.74	656	547	DOWN	16.62	1,135	965	DOWN	14.98
ALABAMA M	197	100	DOWN	49.24	258	205	DOWN	20.55	455	305	DOWN	32.97
ALABAMA S	126	90	DOWN	28.58	172	149	DOWN	13.38	316	254	DOWN	19.90
ALASKA	274	77	DOWN	71.90	142	175	DOWN	48.64	219	333	DOWN	59.17
ARIZONA	841	545	DOWN	35.20	446	588	UP	31.83	1,429	1,133	DOWN	20.77
ARKANSAS E	275	196	DOWN	28.73	354	560	UP	58.19	829	756	UP	9.04
ARKANSAS W	86	108	UP	25.58	208	290	UP	39.42	394	398	UP	1.01
CALIF N	494	503	UP	1.82	689	805	UP	16.83	1,303	1,308	UP	0.38
CALIF C	1,538	1,108	DOWN	27.96	2,149	2,158	UP	0.41	3,687	3,266	DOWN	11.42
CALIF E	610	417	DOWN	31.64	396	619	UP	56.31	1,016	1,036	UP	1.98
CALIF S	1,466	1,059	DOWN	27.77	528	961	UP	82.00	1,489	2,020	UP	35.67
COLORADO	525	628	UP	19.61	480	706	UP	47.08	1,005	1,334	UP	32.73
CONNECTICUT	241	140	DOWN	41.91	758	837	UP	10.42	999	977	DOWN	2.23
DELAWARE	51	140	UP	175.29	135	219	UP	61.02	197	359	UP	82.25
DIST OF COLUMBIA	1,152	988	DOWN	14.58	1,135	1,457	UP	28.37	2,307	2,443	UP	5.89
FLORIDA N	126	102	DOWN	19.05	1,342	1,912	DOWN	29.84	1,468	2,015	DOWN	27.04
FLORIDA M	604	452	DOWN	25.17	1,371	1,507	UP	9.91	2,045	1,965	DOWN	3.92
FLORIDA S	694	658	DOWN	5.14	687	786	UP	14.41	1,421	1,488	UP	4.71
GEORGIA N	434	402	DOWN	7.38	247	306	UP	23.88	640	714	UP	11.41
GEORGIA M	1,182	1,060	DOWN	10.33	204	351	UP	72.05	1,429	1,366	DOWN	4.41
GEORGIA S	394	302	DOWN	23.36	109	94	DOWN	13.77	598	653	UP	9.19
HAWAII	97	142	UP	46.39	359	438	UP	22.00	598	653	UP	9.19
IDAHO	146	131	DOWN	10.28	109	94	DOWN	13.77	265	236	DOWN	11.30
ILLINOIS N	595	715	UP	20.16	1,282	1,201	DOWN	6.32	1,877	1,916	UP	2.07
ILLINOIS S	174	107	DOWN	38.56	391	346	DOWN	11.51	565	453	DOWN	20.19
ILLINOIS C	126	184	UP	46.03	277	450	UP	63.18	403	634	UP	56.82
INDIANA N	237	138	DOWN	41.78	290	553	UP	90.68	527	691	UP	31.11
INDIANA S	202	142	DOWN	30.20	559	763	UP	36.49	761	913	UP	18.79
INDIANA W	71	62	DOWN	12.68	119	138	UP	15.13	191	303	UP	57.07
IOWA NORTH	243	230	DOWN	5.35	214	438	UP	104.67	260	668	UP	156.92
IOWA SOUTH	432	232	DOWN	46.30	722	923	UP	27.70	1,154	1,154	UP	0.00
KENTUCKY E	341	217	DOWN	36.37	815	895	UP	9.81	1,156	1,112	DOWN	3.93
KENTUCKY W	523	350	DOWN	33.08	414	491	UP	18.59	937	841	DOWN	10.55
LOUISIANA E	508	605	UP	19.09	520	879	UP	69.03	1,028	1,484	UP	44.40
LOUISIANA M	93	96	UP	3.22	140	138	DOWN	1.43	233	234	UP	0.42
LOUISIANA W	267	164	DOWN	38.58	517	565	UP	9.28	784	729	DOWN	7.02
MAINE	134	139	UP	3.73	210	282	UP	34.28	344	421	UP	22.38
MARYLAND	629	515	DOWN	18.13	742	647	DOWN	12.81	1,371	1,162	DOWN	15.25
MASSACHUSETTS	538	594	UP	10.40	698	989	UP	41.69	1,236	1,583	UP	28.07
MICHIGAN E	906	611	DOWN	33.57	1,134	2,548	UP	124.69	1,559	3,159	UP	103.85
MICHIGAN W	251	153	DOWN	39.04	389	420	UP	8.24	640	573	DOWN	10.33
MINNESOTA	326	243	DOWN	25.47	619	737	UP	19.36	1,066	980	DOWN	8.72
MISSISSIPPI N	106	51	DOWN	51.89	161	292	UP	81.36	253	343	UP	35.22
MISSISSIPPI S	134	108	DOWN	19.41	473	713	UP	50.73	887	1,111	UP	25.46
MISSOURI E	287	235	DOWN	18.12	452	560	UP	23.89	739	795	UP	7.57
MISSOURI W	747	833	UP	11.51	748	906	UP	21.12	1,495	1,739	UP	16.32
MONTANA	183	159	DOWN	13.12	144	224	UP	55.55	327	383	UP	17.12
NEBRASKA	164	158	DOWN	3.66	295	475	UP	61.01	459	633	UP	37.90
NEVADA	168	147	DOWN	12.50	118	133	UP	12.71	286	280	DOWN	2.10
NEW HAMPSHIRE	454	50	DOWN	7.41	110	115	UP	4.54	164	165	UP	0.60
NEW JERSEY	287	509	UP	76.31	1,577	1,977	UP	25.36	2,031	2,486	UP	22.40
NEW MEXICO	125	265	UP	112.80	336	373	UP	11.01	633	638	UP	0.77
NEW YORK N	921	1,027	UP	12.80	401	428	UP	6.73	1,349	1,569	UP	16.31
NEW YORK S	1,004	1,155	UP	15.03	1,944	2,165	UP	11.36	3,109	3,734	UP	20.13
NEW YORK W	200	219	UP	9.50	520	673	UP	29.42	872	892	UP	2.30
N CAROLINA E	272	237	DOWN	12.87	567	650	UP	14.63	839	887	UP	5.71
N CAROLINA M	307	243	DOWN	20.85	205	386	UP	88.29	512	629	UP	22.85
N CAROLINA W	245	195	DOWN	20.41	263	322	UP	22.43	508	517	UP	1.77
NORTH DAKOTA	107	103	DOWN	3.74	159	274	UP	72.32	266	377	UP	41.72
OHIO NORTH	464	281	DOWN	39.44	1,546	1,577	UP	2.00	2,010	1,858	DOWN	7.57
OHIO SOUTH	355	248	DOWN	30.15	1,465	1,376	DOWN	6.08	1,820	1,624	DOWN	10.77
OKLAHOMA N	114	156	UP	36.84	269	326	UP	21.18	383	482	UP	25.84
OKLAHOMA E	123	133	UP	8.13	170	226	UP	54.70	293	396	UP	35.15
OKLAHOMA W	447	182	DOWN	26.05	564	576	UP	2.12	811	758	DOWN	6.54
OREGON	411	271	DOWN	34.31	460	423	DOWN	8.05	801	694	DOWN	13.36
PENNSYLVANIA E	596	481	DOWN	19.48	984	1,240	UP	26.69	1,580	1,681	UP	6.39
PENNSYLVANIA M	122	108	DOWN	11.48	683	764	UP	11.86	1,065	1,075	UP	0.94
PENNSYLVANIA W	402	301	DOWN	25.13	558	774	UP	38.70	900	1,075	UP	19.83
PUERTO RICO	80	406	UP	407.50	506	390	DOWN	23.93	586	796	UP	35.83
RHODE ISLAND	95	83	DOWN	12.64	173	231	UP	33.52	268	314	UP	17.56
S CAROLINA	405	374	DOWN	7.66	1,132	1,189	UP	5.03	1,537	1,563	UP	1.69
S DAKOTA	218	150	DOWN	31.20	128	217	UP	69.53	346	367	UP	6.06
TENNESSEE E	170	124	DOWN	27.06	263	365	UP	38.78	433	489	UP	12.93
TENNESSEE M	326	209	DOWN	35.89	298	341	UP	14.42	624	550	DOWN	11.86
TENNESSEE W	263	255	DOWN	3.05	213	390	UP	83.09	476	645	UP	35.50
TEXAS NORTH	692	500	DOWN	27.75	777	843	UP	8.49	1,469	1,343	DOWN	8.58
TEXAS EAST	148	148	UP	0.00	382	330	DOWN	13.62	528	478	DOWN	9.47
TEXAS SOUTH	1,359	1,134	DOWN	16.59	591	1,099	UP	85.95	1,850	2,233	UP	20.70
TEXAS WEST	928	859	DOWN	7.44	479	537	UP	11.25	1,407	1,451	UP	3.12
UTAH	222	194	DOWN	12.62	248	248	UP	0.00	724	724	UP	0.00
VERMONT	70	44	DOWN	37.15	143	145	UP	1.39	213	189	DOWN	11.27
VIRGINIA E	663	596	DOWN	10.74	813	832	UP	2.33	1,496	1,428	DOWN	4.75
VIRGINIA W	175	208	UP	18.85	656	1,025	UP	56.25	831	1,233	UP	48.37
WASHINGTON E	159	142	DOWN	10.70	209	218	UP	4.30	368	360	DOWN	2.18
WASHINGTON W	552	751	UP	36.05	690	802	UP	16.23	1,242	1,553	UP	25.04
WEST VIRGINIA N	69	80	UP	15.94	107	107	UP	0.00	176	187	UP	6.25
WEST VIRGINIA S	172	177	UP	2.90	1,237	874	DOWN	29.35	1,409	1,051	DOWN	25.41
WISCONSIN E	146	154	UP	5.47	361	443	UP	22.71	507	597	UP	17.75
WISCONSIN W	112	92	DOWN	17.86	403	438	UP	8.68	472	530	UP	12.28
WYOMING	397	286	DOWN	28.19	169	169	UP	0.00	198	255	UP	28.78
CANAL ZONE	24	43	UP	79.17	290	294	UP	1.38	307	307	UP	0.00
GUAM	24	24	UP	0.00	22	22	UP	0.00	24	24	UP	0.00
VIRGIN ISLANDS	424	323	DOWN	23.83	22	36	UP	63.63	446	359	DOWN	19.51

TOTALS 35,023 30,653 DOWN 12.48 50,097 60,515 UP 20.79 85,120 91,168 UP 7.10

^{1/} INCLUDES CASES INSTITUTED BY TRANSFER UNDER RULE 20.
^{2/} EXCLUDES LAND ACQUISITION CASES.

TABLE 9
 UNITED STATES CASES TERMINATED IN U.S. DISTRICT AND APPELLATE COURTS AND STATE COURTS
 (FISCAL YEAR 1978 COMPARED WITH FISCAL YEAR 1979)

JUDICIAL DISTRICTS	CRIMINAL 1/				CIVIL 2/				TOTAL 1/ 2/		
	1978	1979	PER CENT OF CHANGE	1978	1979	PER CENT OF CHANGE	1978	1979	PER CENT OF CHANGE		
ALABAMA N	511	411	DOWN 19.57	637	586	DOWN 8.01	1,148	997	DOWN 13.16		
ALABAMA M	185	115	DOWN 37.84	197	225	UP 14.21	382	340	DOWN 11.00		
ALABAMA S	130	113	DOWN 13.08	119	149	UP 25.21	249	262	UP 5.22		
ALASKA	317	72	DOWN 77.29	229	165	DOWN 27.95	546	237	DOWN 56.60		
ARIZONA	1,055	578	DOWN 45.22	458	366	DOWN 20.09	1,513	944	DOWN 37.61		
ARKANSAS E	304	228	DOWN 25.00	297	517	UP 74.07	601	745	UP 23.96		
ARKANSAS W	78	113	UP 44.87	202	214	UP 5.94	280	327	UP 16.78		
CALIF N	1,486	442	DOWN 70.06	667	648	DOWN 2.85	1,133	1,090	DOWN 3.80		
CALIF C	1,551	1,102	DOWN 28.95	1,878	2,104	UP 12.03	3,429	3,206	DOWN 6.51		
CALIF S	1,602	431	DOWN 73.14	331	559	UP 68.88	933	930	UP 0.33		
COLORADO	1,541	1,150	DOWN 25.38	417	780	UP 86.69	1,936	1,930	UP 0.31		
CONNECTICUT	507	499	DOWN 1.55	632	597	DOWN 5.70	1,094	1,096	UP 0.18		
DELAWARE	272	155	DOWN 42.68	153	494	UP 224.84	904	659	DOWN 27.11		
DIST OF COLUMBIA	1,204	1,231	UP 2.24	840	1,170	UP 39.90	2,044	322	DOWN 84.17		
FLORIDA N	104	81	DOWN 21.19	221	262	UP 18.55	325	343	UP 5.53		
FLORIDA M	590	533	DOWN 9.67	1,151	1,649	UP 43.26	1,741	2,182	UP 25.33		
FLORIDA S	637	557	DOWN 12.56	1,342	1,253	DOWN 6.64	1,979	1,810	DOWN 8.54		
GEORGIA N	459	488	UP 6.31	855	640	DOWN 25.15	1,314	1,128	DOWN 14.16		
GEORGIA M	1,211	1,072	DOWN 11.48	243	268	UP 10.29	1,454	1,340	DOWN 7.84		
GEORGIA S	369	346	DOWN 6.24	144	363	UP 152.08	513	709	UP 38.20		
HAWAII	98	198	UP 102.04	88	227	UP 157.95	186	440	UP 136.56		
IDAHO	119	143	UP 19.33	211	297	UP 40.76	330	440	UP 33.33		
ILLINOIS N	839	769	DOWN 8.35	1,174	1,323	UP 12.70	2,013	1,821	DOWN 9.54		
ILLINOIS S	179	89	DOWN 50.28	144	198	UP 37.50	293	785	UP 166.89		
ILLINOIS C	227	206	DOWN 9.25	256	326	UP 27.34	483	533	UP 10.35		
INDIANA N	242	174	DOWN 28.10	489	569	UP 16.35	731	743	UP 1.64		
INDIANA S	110	152	UP 38.18	183	161	DOWN 12.03	293	213	DOWN 27.31		
IOWA NORTH	151	296	UP 96.02	180	334	UP 85.55	331	630	UP 90.33		
IOWA SOUTH	462	254	DOWN 45.03	614	792	UP 28.99	1,076	1,046	DOWN 2.79		
KENTUCKY E	355	228	DOWN 35.78	803	778	DOWN 3.12	1,158	1,006	DOWN 13.13		
KENTUCKY W	462	411	DOWN 11.04	475	497	UP 4.63	937	908	DOWN 3.09		
LOUISIANA E	516	617	UP 19.57	427	746	UP 74.70	943	1,363	UP 44.23		
LOUISIANA M	93	84	DOWN 9.68	151	108	DOWN 28.48	244	200	DOWN 17.62		
LOUISIANA W	246	187	DOWN 23.98	497	545	UP 9.64	743	732	DOWN 1.51		
MAINE	78	200	UP 156.41	223	226	UP 1.35	293	426	UP 45.40		
MARYLAND	602	415	DOWN 31.06	497	848	UP 70.62	1,099	1,582	UP 43.58		
MASSACHUSETTS	1,135	791	DOWN 30.34	366	790	UP 114.21	1,871	1,582	DOWN 15.44		
MICHIGAN W	334	150	DOWN 54.79	200	137	DOWN 31.50	434	287	DOWN 33.88		
MINNESOTA	536	265	DOWN 50.37	472	515	UP 9.11	808	780	DOWN 3.47		
MISSISSIPPI N	91	78	DOWN 14.29	150	247	UP 64.66	241	325	UP 34.85		
MISSISSIPPI S	159	98	DOWN 38.37	368	677	UP 83.96	527	775	UP 47.05		
MISSOURI E	330	231	DOWN 30.00	387	501	UP 29.45	717	732	UP 2.09		
MISSOURI W	780	779	DOWN 0.13	763	835	UP 9.43	1,543	1,614	UP 4.60		
MONTANA	223	161	DOWN 27.81	154	167	UP 8.44	321	328	UP 2.18		
NEBRASKA	157	155	DOWN 1.27	295	388	UP 31.83	452	535	UP 18.36		
NEVADA	194	143	DOWN 26.29	128	102	DOWN 20.31	230	225	DOWN 2.17		
NEW HAMPSHIRE	38	51	UP 32.89	230	108	DOWN 52.61	268	159	DOWN 40.30		
NEW JERSEY	505	453	DOWN 10.30	1,080	1,804	UP 66.11	1,585	2,257	UP 42.39		
NEW MEXICO	140	96	DOWN 31.43	286	428	UP 49.65	452	752	UP 66.33		
NEW YORK N	871	941	UP 8.50	321	321	UP 0.00	417	417	UP 0.00		
NEW YORK E	1,023	954	DOWN 6.75	1,330	1,223	DOWN 8.05	2,201	2,164	DOWN 1.69		
NEW YORK S	245	222	DOWN 9.39	1,040	1,098	UP 5.57	2,052	2,052	UP 0.00		
NEW YORK W	245	222	DOWN 9.39	576	546	DOWN 5.21	821	768	DOWN 6.46		
N CAROLINA E	362	238	DOWN 34.81	420	487	UP 15.95	682	725	UP 6.30		
N CAROLINA M	111	254	UP 128.83	206	323	UP 56.79	517	577	UP 11.60		
N CAROLINA W	208	225	UP 8.17	201	311	UP 54.72	409	536	UP 31.05		
NORTH DAKOTA	112	99	DOWN 11.61	144	183	UP 27.08	233	222	DOWN 4.72		
OHIO NORTH	381	266	DOWN 30.19	1,009	1,004	DOWN 0.50	1,344	1,270	DOWN 5.47		
OHIO SOUTH	350	231	DOWN 34.00	1,282	1,398	UP 9.04	1,632	1,629	DOWN 0.19		
OKLAHOMA N	140	146	UP 4.28	360	326	DOWN 9.44	506	477	DOWN 5.73		
OKLAHOMA E	124	119	DOWN 4.04	188	227	UP 20.74	317	386	UP 21.77		
OKLAHOMA W	245	133	DOWN 45.31	489	542	UP 11.04	830	455	DOWN 45.19		
OREGON	647	330	DOWN 48.67	381	292	DOWN 23.36	522	269	DOWN 48.29		
PENNSYLVANIA E	125	141	UP 14.38	1,156	1,030	DOWN 10.90	1,803	1,584	DOWN 12.15		
PENNSYLVANIA M	357	443	UP 24.08	830	845	UP 1.80	955	986	UP 3.24		
PENNSYLVANIA W	81	342	UP 322.59	510	655	UP 28.43	908	1,098	UP 20.92		
RHODE ISLAND	112	77	DOWN 31.25	96	197	UP 105.20	200	346	UP 73.00		
S CAROLINA	370	383	UP 3.51	1,115	817	DOWN 26.73	1,488	1,200	DOWN 19.36		
S DAKOTA	218	155	DOWN 28.90	117	165	UP 41.02	333	320	DOWN 3.90		
TENNESSEE E	159	133	DOWN 16.36	312	321	UP 2.88	447	450	UP 0.69		
TENNESSEE M	235	177	DOWN 24.68	207	373	UP 80.19	580	550	DOWN 5.17		
TENNESSEE W	219	288	UP 31.05	161	294	UP 82.60	380	582	UP 53.16		
TEXAS NORTH	683	547	DOWN 19.91	806	806	UP 0.00	1,333	1,353	UP 1.50		
TEXAS EAST	137	159	UP 16.06	650	650	UP 0.00	787	787	UP 0.00		
TEXAS SOUTH	1,334	1,091	DOWN 18.21	1,550	1,733	UP 11.54	2,325	1,824	DOWN 21.51		
TEXAS WEST	585	926	UP 57.78	379	536	UP 41.42	1,264	1,462	UP 15.66		
UTAH	260	231	DOWN 11.16	256	385	UP 50.39	516	616	UP 19.37		
VERMONT	72	33	DOWN 54.17	139	109	DOWN 21.59	211	142	DOWN 33.71		
VIRGINIA E	737	562	DOWN 23.75	750	780	UP 3.87	1,487	1,342	DOWN 9.76		
VIRGINIA W	174	189	UP 8.62	726	734	UP 1.10	900	923	UP 2.55		
WASHINGTON E	184	141	DOWN 23.37	148	147	DOWN 0.68	332	288	DOWN 13.26		
WASHINGTON W	680	524	DOWN 22.95	791	454	DOWN 42.61	1,479	978	DOWN 33.93		
WEST VIRGINIA N	83	63	DOWN 24.10	116	93	DOWN 20.69	156	156	UP 0.00		
WEST VIRGINIA S	206	184	DOWN 10.68	1,030	977	DOWN 5.15	1,161	1,161	UP 0.00		
WISCONSIN E	182	140	DOWN 23.08	377	414	UP 9.81	591	609	UP 3.04		
WISCONSIN W	78	84	UP 7.69	321	350	UP 9.03	434	434	UP 0.00		
WYOMING	111	79	DOWN 28.83	14	116	UP 730.00	169	191	UP 13.01		
CANAL ZONE	388	289	DOWN 25.52	14	116	UP 730.00	402	309	DOWN 23.13		
GUAM	21	22	UP 4.76	9	10	UP 11.11	30	52	UP 73.33		
VIRGIN ISLANDS	363	371	UP 2.20	6	49	UP 716.66	369	420	UP 13.82		
TOTALS	35,704	31,344	DOWN 12.22	43,973	49,634	UP 12.87	79,677	80,978	UP 1.63		

1/ INCLUDES CASES TERMINATED BY TRANSFER UNDER RULE 20 AND CASES DISMISSED BECAUSE OF SUPERSEDING INDICTMENTS OR INFORMATIONS
 2/ EXCLUDES LAND ACQUISITION CASES.

TABLE 10
 UNITED STATES CASES PENDING IN U.S. DISTRICT AND APPELLATE COURTS AND STATE COURTS
 (FISCAL YEAR 1978 COMPARED WITH FISCAL YEAR 1979)

JUDICIAL DISTRICTS	CRIMINAL			CIVIL 2/			TOTAL 2/		
	1978 1/	1979	PER CENT OF CHANGE	1978 1/	1979	PER CENT OF CHANGE	1978 1/	1979	PER CENT OF CHANGE
ALABAMA N	118	125	UP 5.93	569	530	DOWN 6.86	687	655	DOWN 4.66
ALABAMA M	43	28	DOWN 34.89	183	163	DOWN 10.93	226	191	DOWN 15.49
ALABAMA S	58	35	DOWN 39.66	180	180	0.00	238	215	DOWN 9.67
ALASKA	80	85	UP 6.25	268	278	UP 3.73	348	363	UP 4.31
ARIZONA	920	887	DOWN 3.59	754	976	UP 29.44	1,674	1,863	UP 11.29
ARKANSAS E	78	46	DOWN 41.03	506	549	UP 8.49	584	595	UP 1.88
ARKANSAS W	36	31	DOWN 13.89	321	397	UP 23.67	357	428	UP 19.88
CALIF N	5,543	6,131	UP 11.05	2,712	2,869	UP 5.77	2,326	2,482	UP 6.68
CALIF C	1,543	1,613	UP 4.54	817	877	UP 7.33	1,335	1,441	UP 7.86
CALIF E	1,378	1,364	DOWN 1.03	2,246	2,300	UP 2.42	3,789	3,849	UP 1.58
CALIF S	1,524	1,433	DOWN 5.98	813	794	DOWN 2.32	2,327	2,247	DOWN 3.44
COLORADO	226	355	UP 57.07	632	741	UP 17.54	1,222	1,993	UP 62.23
CONNECTICUT	113	112	DOWN 0.89	909	1,252	UP 37.73	1,022	1,364	UP 33.46
DELAWARE	61	49	DOWN 19.68	153	202	UP 32.02	214	251	UP 17.28
DIST OF COLUMBIA	993	746	DOWN 24.88	1,967	1,859	DOWN 5.50	2,960	2,605	DOWN 12.00
FLORIDA N	101	122	UP 20.79	346	341	DOWN 1.45	447	463	UP 3.57
FLORIDA M	404	323	DOWN 20.05	1,336	1,599	UP 19.68	1,740	1,922	UP 10.45
FLORIDA S	1,075	1,176	UP 9.39	1,610	1,864	UP 15.77	2,685	3,040	UP 13.22
GEORGIA N	274	188	DOWN 31.39	867	1,013	UP 15.83	1,141	1,201	UP 5.25
GEORGIA M	62	50	DOWN 19.36	174	212	UP 21.83	236	262	UP 11.01
GEORGIA S	105	61	DOWN 41.91	302	290	DOWN 3.98	407	351	DOWN 13.76
HAWAII	139	103	DOWN 25.90	387	254	DOWN 34.37	526	337	DOWN 35.94
IDAHO	67	55	DOWN 17.62	17	20	UP 17.65	435	364	DOWN 16.55
ILLINOIS N	606	553	DOWN 8.92	2,000	2,484	UP 24.20	2,636	2,936	UP 11.38
ILLINOIS S	74	92	UP 24.72	257	411	UP 58.36	311	507	UP 63.02
ILLINOIS C	97	75	DOWN 22.73	503	374	DOWN 25.65	800	499	DOWN 37.50
INDIANA N	151	82	DOWN 45.70	385	612	UP 58.96	536	694	UP 29.47
INDIANA S	148	115	DOWN 22.30	616	810	UP 31.49	764	925	UP 21.07
IOWA NORTH	18	28	UP 55.55	137	227	UP 65.69	155	255	UP 64.51
IOWA SOUTH	120	54	DOWN 55.00	188	292	UP 55.31	308	346	UP 12.33
KANSAS	126	104	DOWN 17.47	620	750	UP 20.96	746	854	UP 14.47
KENTUCKY E	127	116	DOWN 8.67	3,545	3,652	UP 3.13	3,672	3,778	UP 2.88
KENTUCKY W	171	110	DOWN 35.68	828	822	DOWN 0.73	999	932	DOWN 6.71
LOUISIANA E	201	189	DOWN 5.98	739	872	UP 17.99	940	1,061	UP 12.87
LOUISIANA M	59	71	UP 18.81	168	198	UP 17.85	227	269	UP 18.50
LOUISIANA W	113	54	DOWN 51.33	436	456	UP 4.58	513	510	DOWN 0.59
MAINE	709	809	UP 14.10	371	427	UP 15.09	484	479	DOWN 1.04
MARYLAND	464	324	DOWN 30.18	1,134	1,169	UP 3.08	1,843	1,928	UP 4.62
MASSACHUSETTS	567	387	DOWN 31.75	1,755	2,722	UP 55.09	3,227	3,109	DOWN 3.68
MICHIGAN E	128	131	UP 2.34	745	1,028	UP 37.98	873	1,159	UP 33.09
MICHIGAN W	113	91	DOWN 19.47	715	937	UP 32.04	828	1,028	UP 24.15
MINNESOTA	45	18	DOWN 60.00	174	219	UP 25.86	219	237	UP 8.21
MISSISSIPPI N	37	47	UP 27.02	459	495	UP 7.84	496	542	UP 9.27
MISSISSIPPI S	85	89	UP 4.70	297	356	UP 19.86	382	445	UP 16.49
MISSOURI E	134	188	UP 40.29	601	672	UP 11.81	735	860	UP 17.00
MISSOURI W	41	39	DOWN 4.88	144	201	UP 39.58	185	240	UP 29.72
MONTANA	69	39	DOWN 43.44	261	348	UP 33.33	330	420	UP 27.27
NEBRASKA	104	108	UP 3.84	156	187	UP 19.87	260	295	UP 13.46
NEVADA	28	27	DOWN 3.57	149	149	0.00	164	170	UP 3.66
NEW HAMPSHIRE	512	568	UP 10.93	2,237	2,410	UP 7.73	2,749	2,978	UP 8.33
NEW JERSEY	152	93	DOWN 38.82	366	311	DOWN 15.03	518	404	DOWN 21.82
NEW MEXICO	116	161	UP 38.79	741	848	UP 14.43	857	1,009	UP 17.63
NEW YORK N	893	979	UP 9.63	4,511	5,453	UP 20.88	5,404	6,432	UP 19.02
NEW YORK E	1,822	2,023	UP 11.03	3,239	3,573	UP 10.31	5,061	5,596	UP 10.57
NEW YORK W	135	132	DOWN 2.23	654	781	UP 19.41	789	913	UP 15.71
N CAROLINA E	138	137	DOWN 0.73	393	556	UP 41.47	531	693	UP 30.50
N CAROLINA M	75	64	DOWN 14.67	229	292	UP 27.51	304	356	UP 17.10
N CAROLINA W	96	64	DOWN 33.25	257	268	UP 4.28	353	334	DOWN 5.39
NORTH DAKOTA	47	51	UP 8.51	123	214	UP 73.98	170	265	UP 55.88
OHIO NORTH	503	518	UP 2.98	2,398	2,971	UP 23.89	2,901	3,489	UP 20.26
OHIO SOUTH	133	150	UP 12.78	299	1,705	UP 471.24	1,833	1,833	DOWN 0.28
OKLAHOMA N	39	39	UP 0.00	134	134	DOWN 0.00	338	348	UP 2.95
OKLAHOMA E	22	36	UP 63.64	134	134	DOWN 0.00	156	166	UP 6.41
OKLAHOMA W	145	214	UP 47.58	694	928	UP 33.71	839	1,142	UP 36.11
OREGON	180	221	UP 22.77	562	693	UP 23.30	742	914	UP 23.18
PENNSYLVANIA E	371	258	DOWN 30.46	1,081	1,291	UP 19.42	1,452	1,549	UP 6.88
PENNSYLVANIA M	70	37	DOWN 47.15	555	1,474	UP 166.00	625	511	DOWN 18.24
PENNSYLVANIA W	298	156	DOWN 47.66	566	685	UP 21.02	864	841	DOWN 2.67
PUERTO RICO	202	266	UP 31.68	1,304	1,690	UP 29.60	1,506	1,956	UP 29.88
RHODE ISLAND	46	52	UP 13.04	339	373	UP 10.02	385	425	UP 10.38
S CAROLINA	242	233	DOWN 3.72	1,273	1,645	UP 29.22	1,515	1,878	UP 23.96
S DAKOTA	91	86	DOWN 5.50	149	201	UP 34.89	240	287	UP 19.58
TENNESSEE E	69	60	DOWN 13.05	251	295	UP 17.52	320	355	UP 10.93
TENNESSEE M	149	161	UP 7.99	391	359	DOWN 8.19	560	520	DOWN 7.15
TENNESSEE W	240	207	DOWN 13.75	457	457	0.00	601	664	UP 10.48
TEXAS NORTH	295	248	DOWN 15.94	1,080	1,117	UP 3.42	1,375	1,365	DOWN 0.73
TEXAS EAST	77	66	DOWN 14.29	579	579	0.00	656	678	UP 3.35
TEXAS SOUTH	751	794	UP 5.72	867	1,233	UP 42.21	1,618	2,027	UP 25.27
TEXAS WEST	521	454	DOWN 12.86	636	692	UP 8.80	1,157	1,446	UP 25.86
UTAH	127	90	DOWN 29.14	283	428	UP 51.23	410	518	UP 26.34
VERMONT	86	97	UP 12.79	145	181	UP 24.82	231	278	UP 20.34
VIRGINIA E	223	257	UP 15.24	619	671	UP 8.40	842	928	UP 10.21
VIRGINIA W	23	42	UP 82.60	874	1,165	UP 33.29	897	1,207	UP 34.55
WASHINGTON E	65	66	UP 1.53	203	274	UP 34.97	268	340	UP 26.86
WASHINGTON W	330	557	UP 68.78	781	1,129	UP 44.55	1,111	1,686	UP 51.75
WEST VIRGINIA	33	50	UP 51.51	290	304	UP 4.82	323	354	UP 9.59
EAST VIRGINIA S	90	83	DOWN 7.78	2,094	1,991	DOWN 4.92	2,184	2,074	DOWN 5.04
WISCONSIN E	104	118	UP 13.46	725	754	UP 3.99	829	872	UP 5.18
WISCONSIN W	61	69	UP 13.11	550	639	UP 16.00	611	707	UP 15.71
WYOMING	30	37	UP 23.33	84	141	UP 67.85	114	178	UP 56.14
CANAL ZONE	25	19	DOWN 24.00	23	31	UP 34.78	48	50	UP 4.16
GUAM	10	11	UP 10.00	26	40	UP 53.84	36	51	UP 41.66
VIRGIN ISLANDS	313	265	DOWN 15.34	123	110	DOWN 10.57	436	375	DOWN 14.00
TOTALS	23,532	22,841	DOWN 2.94	70,957	81,818	UP 15.33	94,469	104,659	UP 10.78

1/ 10-1-78 PENDING FIGURES ADJUSTED TO REFLECT CORRECTIONS REPORTED BY UNITED STATES ATTORNEYS OFFICES
 2/ EXCLUDES LAND ACQUISITION CASES.

TABLE 11
 TRIALS IN UNITED STATES CASES IN U.S. DISTRICT AND STATE COURTS
 (FISCAL YEAR 1978 COMPARED WITH FISCAL YEAR 1979)

JUDICIAL DISTRICTS	CRIMINAL			1978	CIVIL			1978	TOTAL		
	1978	1979	PER CENT OF CHANGE		1979	PER CENT OF CHANGE	1979		PER CENT OF CHANGE		
ALABAMA N	25	34	UP 36.00	14	20	UP 42.85	39	54	UP 38.46		
ALABAMA M	42	26	DOWN 38.10	1	3	UP 200.00	43	29	DOWN 32.56		
ALABAMA S	14	14	0.00	2	9	UP 350.00	16	23	UP 43.75		
ALASKA	23	9	DOWN 60.87	3	6	UP 100.00	26	15	DOWN 42.31		
ARIZONA	36	47	UP 30.55	4	1	DOWN 75.00	40	48	UP 20.00		
ARKANSAS E	6	38	DOWN 41.54	14	11	DOWN 21.43	79	49	DOWN 37.98		
ARKANSAS W	8	14	UP 75.00	4	4	0.00	12	18	UP 50.00		
CALIF N	3	7	UP 125.00	5	50	UP 108.33	56	101	UP 117.86		
CALIF C	11	13	DOWN 16.67	5	137	UP 163.46	166	250	UP 50.60		
CALIF S	149	88	DOWN 40.27	4	48	DOWN 11.12	58	43	DOWN 25.87		
COLORADO	136	71	DOWN 47.80	18	26	UP 44.44	90	23	DOWN 73.33		
CONNECTICUT	7	15	UP 15.38	12	6	DOWN 50.00	25	21	DOWN 16.00		
DELAWARE	1	10	UP 400.00	3	2	DOWN 33.34	5	12	UP 140.00		
DIST OF COLUMBIA	80	84	UP 5.00	41	62	UP 51.22	121	146	UP 20.66		
FLORIDA N	15	13	DOWN 13.34	3	2	DOWN 33.34	18	15	DOWN 16.67		
FLORIDA M	75	77	UP 2.66	5	16	UP 220.00	80	93	UP 16.25		
FLORIDA S	118	85	DOWN 27.97	32	40	UP 25.00	150	125	DOWN 16.67		
GEORGIA N	5	84	DOWN 1.18	20	12	DOWN 40.00	105	96	DOWN 8.58		
GEORGIA M	85	100	UP 17.64	4	7	UP 133.33	88	107	UP 21.59		
GEORGIA S	9	98	UP 1.08	4	11	UP 175.00	100	109	UP 9.00		
HAWAII	8	30	UP 275.00	1	9	UP 800.00	9	39	UP 333.33		
IDaho	8	3	DOWN 62.50	1	9	UP 200.00	11	10	DOWN 8.18		
ILLINOIS N	14	13	DOWN 21.53	1	9	DOWN 50.00	11	20	UP 81.82		
ILLINOIS S	14	13	DOWN 21.53	1	9	DOWN 50.00	11	20	UP 81.82		
ILLINOIS C	14	13	DOWN 21.53	1	9	DOWN 50.00	11	20	UP 81.82		
INDIANA N	36	26	DOWN 27.78	4	8	UP 100.00	40	34	DOWN 15.00		
INDIANA S	8	26	DOWN 12.50	2	0	DOWN 100.00	10	7	DOWN 30.00		
IOWA NORTH	8	5	DOWN 37.50	2	2	UP 100.00	8	7	DOWN 12.50		
IOWA SOUTH	31	41	UP 32.25	0	2	UP 100.00	31	43	UP 38.70		
KANSAS	40	23	DOWN 42.50	16	5	DOWN 68.75	56	28	DOWN 50.00		
KENTUCKY E	57	22	DOWN 26.32	7	0	DOWN 100.00	64	42	DOWN 34.38		
KENTUCKY W	31	31	0.00	0	0	0.00	31	31	0.00		
LOUISIANA E	57	68	UP 19.29	14	7	DOWN 50.00	71	75	UP 6.76		
LOUISIANA M	7	19	UP 171.43	5	13	UP 116.66	13	10	DOWN 23.08		
LOUISIANA W	7	19	UP 171.43	5	13	UP 116.66	13	10	DOWN 23.08		
MAINE	11	21	UP 90.90	0	1	UP 100.00	11	7	DOWN 36.36		
MARYLAND	72	60	DOWN 16.67	14	16	UP 14.28	86	72	DOWN 16.28		
MASSACHUSETTS	82	92	UP 12.19	14	13	UP 160.00	87	105	UP 19.54		
MICHIGAN E	95	88	DOWN 7.37	24	6	DOWN 75.00	119	94	DOWN 20.99		
MICHIGAN W	26	12	DOWN 53.85	0	0	0.00	26	12	DOWN 53.85		
MINNESOTA	42	32	DOWN 23.81	7	0	DOWN 28.58	49	37	DOWN 24.49		
MISSISSIPPI N	19	10	DOWN 47.37	2	5	UP 150.00	21	15	DOWN 28.58		
MISSISSIPPI S	39	8	DOWN 11.12	20	13	DOWN 35.00	29	21	DOWN 27.59		
MISSOURI E	3	30	DOWN 23.08	5	5	DOWN 11.12	48	38	DOWN 20.84		
MISSOURI W	103	86	DOWN 16.51	5	5	0.00	108	91	DOWN 15.75		
MONTANA	16	11	DOWN 31.25	14	11	DOWN 21.43	20	22	UP 10.00		
NEBRASKA	12	16	UP 33.33	9	6	DOWN 33.34	30	24	DOWN 20.00		
NEVADA	18	19	UP 6.25	2	2	DOWN 56.67	21	21	0.00		
NEW HAMPSHIRE	3	3	0.00	7	1	DOWN 85.71	7	7	0.00		
NEW JERSEY	47	36	DOWN 23.40	1	1	UP 0.00	54	49	DOWN 9.09		
NEW MEXICO	38	42	UP 10.52	1	8	UP 700.00	39	50	UP 28.26		
NEW YORK N	11	6	DOWN 45.46	3	0	DOWN 100.00	14	6	DOWN 57.15		
NEW YORK E	101	96	DOWN 4.96	8	18	UP 125.00	109	114	UP 4.64		
NEW YORK S	84	98	UP 16.66	60	56	DOWN 6.67	144	154	UP 6.94		
NEW YORK W	24	28	UP 16.66	0	0	0.00	24	28	UP 16.66		
N CAROLINA E	32	33	UP 3.12	51	32	DOWN 37.26	83	65	DOWN 21.69		
N CAROLINA M	27	34	UP 25.92	1	4	UP 300.00	28	38	UP 35.71		
N CAROLINA W	38	30	DOWN 21.06	11	5	DOWN 54.55	49	28	DOWN 42.86		
NORTH DAKOTA	18	18	0.00	9	9	UP 50.00	24	24	0.00		
OHIO NORTH	24	28	UP 16.66	1	6	DOWN 60.00	39	34	DOWN 12.83		
OHIO SOUTH	12	24	DOWN 14.29	1	1	DOWN 80.00	17	7	DOWN 58.82		
OKLAHOMA N	14	28	UP 41.66	1	1	UP 140.00	43	43	0.00		
OKLAHOMA E	33	28	DOWN 15.15	7	1	DOWN 42.86	21	22	UP 4.76		
OKLAHOMA W	33	28	DOWN 15.15	7	1	DOWN 42.86	21	22	UP 4.76		
OREGON	32	28	DOWN 12.50	18	5	DOWN 72.22	41	15	DOWN 63.41		
PENNSYLVANIA E	93	85	DOWN 8.61	81	49	DOWN 39.51	113	77	DOWN 31.86		
PENNSYLVANIA M	9	11	UP 22.22	10	8	DOWN 20.00	103	93	DOWN 9.71		
PENNSYLVANIA W	71	51	DOWN 28.17	5	3	UP 200.00	10	14	UP 40.00		
PUERTO RICO	6	17	UP 183.33	0	17	UP 240.00	76	68	DOWN 10.53		
RHODE ISLAND	14	15	UP 7.14	0	0	0.00	6	17	UP 183.33		
S CAROLINA	54	62	UP 14.81	4	8	UP 100.00	18	23	UP 27.77		
S DAKOTA	31	16	DOWN 48.39	12	15	UP 25.00	66	77	UP 16.66		
TENNESSEE E	21	15	DOWN 28.58	7	11	UP 83.33	37	27	DOWN 27.03		
TENNESSEE M	32	33	UP 3.12	1	1	UP 71.42	28	3	DOWN 89.29		
TENNESSEE W	32	33	UP 3.12	1	1	UP 71.42	28	3	DOWN 89.29		
TEXAS NORTH	58	48	DOWN 17.25	20	31	DOWN 66.66	40	28	DOWN 30.00		
TEXAS EAST	11	13	UP 18.18	14	4	DOWN 71.43	25	17	DOWN 32.00		
TEXAS SOUTH	87	71	DOWN 18.40	20	19	DOWN 5.00	107	90	DOWN 15.89		
TEXAS WEST	98	114	UP 16.32	17	19	UP 11.76	115	133	UP 15.65		
UTAH	48	54	UP 12.50	3	5	UP 66.66	51	59	UP 15.68		
VERMONT	0	3	UP 100.00	1	0	DOWN 100.00	1	3	UP 200.00		
VIRGINIA E	128	84	DOWN 34.38	36	19	DOWN 47.23	164	103	DOWN 37.20		
VIRGINIA W	8	28	UP 250.00	2	2	UP 0.00	10	30	UP 200.00		
WASHINGTON E	20	15	DOWN 25.00	2	3	UP 50.00	22	18	DOWN 18.18		
WASHINGTON W	60	97	UP 61.66	4	10	UP 150.00	64	107	UP 67.18		
WEST VIRGINIA N	10	10	0.00	1	1	UP 0.00	11	11	0.00		
WEST VIRGINIA S	14	18	UP 28.57	3	3	UP 0.00	17	21	UP 23.52		
WISCONSIN E	16	9	DOWN 43.75	3	3	UP 0.00	19	12	DOWN 36.85		
WISCONSIN W	11	14	UP 27.27	3	3	UP 0.00	14	17	UP 21.42		
WYOMING	8	7	DOWN 12.50	0	0	UP 0.00	16	16	0.00		
CANAL ZONE	85	38	DOWN 55.30	0	0	0.00	85	38	DOWN 55.30		
GUAM	1	3	UP 200.00	0	0	0.00	1	3	UP 200.00		
VIRGIN ISLANDS	62	58	DOWN 6.46	0	0	0.00	62	58	DOWN 6.46		
TOTALS	3,845	3,663	DOWN 4.74	992	1,089	UP 9.77	4,837	4,752	DOWN 1.76		

TABLE 12
CRIMINAL AND CIVIL MATTERS RECEIVED, AND PROCEEDINGS BEFORE GRAND JURY
(FISCAL YEAR 1978 COMPARED WITH FISCAL YEAR 1979)

JUDICIAL DISTRICTS	CRIMINAL			CIVIL 1/			GRAND JURY PROCEEDINGS		
	1978	1979	PER CENT OF CHANGE	1978	1979	PER CENT OF CHANGE	1978	1979	PER CENT OF CHANGE
ALABAMA N	997	983	DOWN 1.41	1,036	1,016	DOWN 1.94	409	358	DOWN 12.47
ALABAMA M	619	667	UP 7.75	331	254	DOWN 23.27	159	71	DOWN 55.35
ALABAMA S	433	319	DOWN 26.33	274	243	DOWN 11.32	100	64	DOWN 35.00
ALASKA	910	361	DOWN 60.33	450	329	DOWN 26.89	152	43	DOWN 71.72
ARIZONA	1,980	3,881	UP 96.01	734	1,081	UP 47.27	199	351	UP 75.88
ARKANSAS E	886	678	DOWN 23.48	467	583	UP 25.93	171	131	DOWN 23.40
ARKANSAS W	394	344	DOWN 12.70	261	346	UP 32.56	172	171	DOWN 0.58
CALIF N	2,556	2,140	DOWN 16.28	1,413	3,424	UP 142.32	342	286	DOWN 16.38
CALIF C	4,137	3,587	DOWN 13.30	3,470	6,423	UP 85.10	471	782	UP 66.03
CALIF E	1,783	1,521	DOWN 14.70	909	1,598	UP 75.79	365	262	DOWN 28.22
CALIF S	30,567	35,465	UP 16.02	679	1,599	UP 135.49	619	502	DOWN 18.91
COLORADO	1,588	1,575	DOWN 0.82	761	2,895	UP 280.42	261	250	DOWN 4.22
CONNECTICUT	1,125	904	DOWN 19.65	906	1,209	UP 33.44	124	86	DOWN 30.65
DELAWARE	354	279	DOWN 21.19	249	374	UP 50.20	36	60	UP 66.66
DIST OF COLUMBIA	2,617	2,188	DOWN 16.40	1,259	2,186	UP 73.62	502	456	DOWN 9.17
FLORIDA N	937	415	DOWN 55.71	488	502	UP 2.86	523	69	DOWN 86.99
FLORIDA M	3,314	2,876	DOWN 13.22	2,090	2,330	UP 11.48	344	260	DOWN 24.42
FLORIDA S	2,218	2,291	UP 3.29	1,781	2,139	UP 19.54	450	451	UP 0.22
GEORGIA N	2,171	1,105	DOWN 48.65	1,971	1,593	DOWN 19.16	279	230	DOWN 17.57
GEORGIA M	1,610	1,457	DOWN 9.51	513	515	UP 0.38	133	61	DOWN 54.14
GEORGIA S	880	791	DOWN 10.12	395	389	DOWN 1.52	136	95	DOWN 30.15
HAWAII	863	658	DOWN 23.76	110	196	UP 78.18	78	103	UP 32.05
IDAHO	492	444	DOWN 9.76	420	663	UP 57.85	83	84	UP 1.20
ILLINOIS N	5,432	4,963	DOWN 8.64	2,313	3,305	UP 42.88	354	438	UP 23.72
ILLINOIS S	1,090	549	DOWN 49.45	571	652	UP 14.13	122	73	DOWN 40.16
ILLINOIS C	555	743	UP 33.89	503	660	UP 31.21	50	112	UP 124.00
INDIANA N	736	596	DOWN 19.03	379	679	UP 79.15	157	90	DOWN 42.68
INDIANA S	1,184	1,081	DOWN 8.70	862	1,006	UP 16.70	163	101	DOWN 38.00
IOWA NORTH	256	204	DOWN 20.32	246	433	UP 76.01	34	34	UP 0.00
IOWA SOUTH	617	476	DOWN 22.86	325	546	UP 68.00	165	82	DOWN 50.30
KANSAS	1,146	741	DOWN 35.36	428	1,188	UP 279.44	250	188	DOWN 24.80
KENTUCKY E	1,402	572	DOWN 59.13	1,446	2,589	UP 79.18	175	125	DOWN 28.57
KENTUCKY W	1,402	1,059	DOWN 24.47	651	865	UP 32.87	349	229	DOWN 34.59
LOUISIANA E	1,085	991	DOWN 8.67	754	1,134	UP 50.39	276	275	DOWN 0.37
LOUISIANA M	1,265	239	DOWN 81.27	181	189	UP 4.41	66	34	DOWN 48.49
LOUISIANA W	1,268	1,280	UP 0.94	703	790	UP 12.37	133	78	DOWN 41.35
MAINE	286	203	DOWN 29.03	252	400	UP 58.73	100	77	DOWN 23.00
MARYLAND	2,121	1,867	DOWN 11.98	1,282	1,969	UP 53.58	408	356	DOWN 12.75
MASSACHUSETTS	2,062	1,997	DOWN 3.16	801	1,211	UP 51.18	267	303	UP 13.48
MICHIGAN W	3,315	2,388	DOWN 27.97	1,952	3,188	UP 63.31	524	336	DOWN 35.88
MICHIGAN N	570	371	DOWN 34.92	670	604	DOWN 9.86	103	73	DOWN 29.13
MINNESOTA	1,205	1,001	DOWN 17.00	1,078	1,364	UP 25.53	201	157	DOWN 21.90
MISSISSIPPI N	783	349	DOWN 55.17	597	814	UP 35.34	53	31	DOWN 41.51
MISSISSIPPI S	783	755	DOWN 3.56	597	919	UP 53.77	71	32	DOWN 54.93
MISSOURI E	2,429	1,867	DOWN 23.14	770	966	UP 25.45	185	164	DOWN 11.36
MISSOURI W	2,555	2,787	UP 9.08	900	1,089	UP 21.00	250	187	DOWN 25.20
MONTANA	778	569	DOWN 26.87	212	370	UP 74.52	75	83	UP 10.66
NEBRASKA	726	673	DOWN 7.31	441	701	UP 58.95	82	94	UP 14.63
NEVADA	773	596	DOWN 22.90	125	284	UP 127.20	101	101	UP 0.00
NEW HAMPSHIRE	154	130	DOWN 15.59	116	124	UP 6.89	41	27	DOWN 34.15
NEW JERSEY	4,330	3,627	DOWN 16.24	2,187	3,073	UP 40.51	194	201	UP 3.60
NEW MEXICO	1,447	1,056	DOWN 27.03	458	699	UP 52.62	171	175	UP 2.33
NEW YORK N	1,202	1,237	UP 2.91	610	758	UP 24.62	372	80	DOWN 78.47
NEW YORK E	1,378	618	DOWN 54.43	2,508	3,191	UP 27.23	529	360	DOWN 31.38
NEW YORK S	2,494	1,711	DOWN 31.10	1,424	2,355	UP 65.37	645	21	DOWN 96.68
NEW YORK W	1,391	3,305	UP 137.60	1,782	3,846	UP 115.22	175	175	UP 0.00
N CAROLINA E	863	841	DOWN 2.55	692	1,049	UP 50.38	205	175	DOWN 14.64
N CAROLINA M	1,007	833	DOWN 17.28	490	642	UP 31.02	244	178	DOWN 27.05
N CAROLINA W	1,787	878	DOWN 50.31	501	654	UP 30.53	181	134	DOWN 25.97
NORTH DAKOTA	359	321	DOWN 10.59	211	474	UP 124.64	66	70	UP 6.06
OHIO NORTH	1,658	1,549	DOWN 6.58	2,247	2,273	UP 1.15	252	157	DOWN 37.70
OHIO SOUTH	1,612	1,267	DOWN 21.41	1,701	2,118	UP 24.51	171	131	DOWN 23.40
OKLAHOMA N	1,449	1,430	DOWN 1.31	299	411	UP 37.45	93	117	UP 25.80
OKLAHOMA E	388	393	UP 1.28	256	324	UP 26.56	54	62	UP 14.81
OKLAHOMA W	1,344	879	DOWN 34.60	653	971	UP 48.69	184	120	DOWN 34.79
OREGON	1,008	765	DOWN 24.11	654	1,130	UP 72.78	168	138	DOWN 17.86
PENNSYLVANIA E	2,969	1,989	DOWN 33.01	1,226	1,728	UP 40.94	346	277	DOWN 19.95
PENNSYLVANIA M	712	623	DOWN 12.50	723	910	UP 25.86	270	59	DOWN 78.15
PENNSYLVANIA W	1,585	1,285	DOWN 18.93	911	1,149	UP 25.12	284	150	DOWN 47.19
PUERTO RICO	151	943	UP 524.50	520	390	DOWN 25.00	69	363	UP 426.08
RHODE ISLAND	380	357	DOWN 6.06	209	321	UP 53.58	48	37	DOWN 22.92
S CAROLINA	1,412	1,072	DOWN 24.08	1,630	2,010	UP 23.31	268	238	DOWN 11.20
S DAKOTA	823	556	DOWN 32.45	165	310	UP 87.87	135	72	DOWN 46.67
TENNESSEE E	986	965	DOWN 2.13	611	835	UP 36.66	100	71	DOWN 29.00
TENNESSEE M	900	752	DOWN 16.45	450	487	UP 8.22	205	100	DOWN 51.22
TENNESSEE W	723	656	DOWN 9.27	433	684	UP 57.96	192	144	DOWN 25.00
TEXAS NORTH	2,632	2,355	DOWN 10.53	1,117	2,617	UP 134.28	453	333	DOWN 26.50
TEXAS EAST	665	645	DOWN 3.01	584	795	UP 36.13	98	75	DOWN 23.47
TEXAS SOUTH	2,904	2,073	DOWN 28.62	1,132	496	DOWN 56.12	1,007	906	DOWN 10.03
TEXAS WEST	2,524	1,925	DOWN 23.74	804	1,447	UP 79.97	610	52	DOWN 91.64
UTAH	668	644	DOWN 3.60	431	764	UP 77.26	71	62	DOWN 12.68
VERMONT	189	164	DOWN 13.23	172	188	UP 9.30	53	34	DOWN 35.85
VIRGINIA E	2,517	2,167	DOWN 13.91	1,259	1,531	UP 21.60	326	220	DOWN 32.52
VIRGINIA W	622	697	UP 12.05	1,268	2,725	UP 114.90	119	144	UP 21.00
WASHINGTON E	818	534	DOWN 34.72	337	620	UP 83.97	106	118	UP 11.32
WASHINGTON W	1,777	1,911	UP 7.54	892	2,107	UP 136.21	215	249	UP 15.81
WEST VIRGINIA N	265	265	UP 0.00	197	288	UP 46.19	50	70	UP 40.00
WEST VIRGINIA S	962	827	DOWN 14.04	1,163	1,185	UP 1.89	132	106	DOWN 19.70
WISCONSIN E	935	890	DOWN 4.82	553	926	UP 67.45	96	91	DOWN 5.21
WISCONSIN W	361	375	UP 3.87	489	576	UP 17.79	50	50	UP 0.00
WYOMING	366	345	DOWN 5.74	117	256	UP 118.80	36	30	DOWN 16.67
CANAL ZONE	489	43	DOWN 91.10	19	24	UP 26.31	0	0	UP 0.00
GUAM	533	45	DOWN 91.50	288	24	DOWN 91.50	13	10	DOWN 23.08
VIRGIN ISLANDS	518	397	DOWN 23.36	25	48	UP 92.00	1	1	UP 0.00
TOTALS	152,101	143,352	DOWN 5.76	73,380	106,095	UP 44.58	19,509	16,446	DOWN 15.71

1/ EXCLUDES LAND ACQUISITION CASES

TABLE 13
COLLECTIONS - UNITED STATES ATTORNEYS OFFICES
(FISCAL YEAR 1978 COMPARED WITH FISCAL YEAR 1979)

JUDICIAL DISTRICTS	AFTER SUIT		PER CENT OF CHANGE	WITHOUT SUIT OR PROSECUTION		PER CENT OF CHANGE	TOTAL		PER CENT OF CHANGE		
	1978	1979		1978	1979		1978	1979			
ALABAMA N	24,891	783,876	UP	1,366,786	1,021,604	DOWN	25,26	1,631,677	1,805,480	UP	10.65
ALABAMA M	545,775	171,406	DOWN	68,559	90,000	UP	31.33	59,033	96,578	UP	53.36
ALABAMA S	213,006	379,850	UP	47,354	125,132	UP	37.22	65,935	444,833	UP	71.51
ALASKA	150,070	210,650	UP	206,651	15,882	DOWN	92.32	556,721	226,532	DOWN	36.50
ARIZONA	1,216,074	965,511	DOWN	20,611	401,205	UP	30.27	1,617,279	1,245,284	DOWN	23.01
ARKANSAS E	1,425,557	1,865,508	UP	30.86	409,367	UP	89.62	1,834,924	2,641,761	UP	43.97
ARKANSAS W	687,977	1,043,720	UP	51.70	85,351	DOWN	75.27	773,328	1,064,828	UP	37.69
CALIF N	1,217,562	976,423	DOWN	19.80	438,254	UP	29.83	1,655,816	1,545,507	DOWN	6.67
CALIF C	5,151,775	3,910,797	DOWN	24.09	2,644,521	UP	61.17	7,416,296	5,560,553	DOWN	25.14
CALIF E	1,102,229	1,080,795	DOWN	1.95	321,791	UP	50.88	1,424,020	1,566,322	UP	9.49
COLORADO	2,394,910	2,796,643	UP	848.50	374,532	UP	402.96	3,169,452	3,680,411	UP	59.15
CONNECTICUT	450,754	1,649,890	UP	227.17	523,405	UP	145.4	1,027,682	2,061,989	UP	100.64
DELAWARE	1,389,340	1,649,171	UP	18.70	49,740	DOWN	336.76	1,439,080	1,882,579	UP	31.70
DIST OF COLUMBIA	4,120,726	0	DOWN	100.00	47,322	DOWN	100.00	4,168,044	0	DOWN	100.00
FLORIDA N	3,578,714	6,240,948	UP	75.50	642,290	UP	263.10	4,221,004	8,613,161	UP	104.05
FLORIDA M	4,864,734	5,262,162	UP	8.16	1,123,391	DOWN	93.26	5,988,125	3,337,887	DOWN	10.86
FLORIDA S	1,387,190	1,989,770	UP	43.43	667,297	UP	57.05	2,054,487	3,234,747	UP	57.44
GEORGIA N	79,346	498,323	UP	245.97	173,886	UP	138.30	253,232	712,701	UP	181.44
GEORGIA S	145,215	295,873	UP	204.47	200,197	UP	38.57	345,412	810,283	UP	134.58
HAWAII	720,297	47,746	DOWN	48.27	1,264,301	DOWN	86.57	1,356,598	217,578	DOWN	83.97
IDAHO	26,396,099	709,936	DOWN	1.51	1,131,149	DOWN	5.42	1,753,945	707,555	DOWN	31.90
ILLINOIS N	1,406,976	3,350,220	UP	91.10	1,045,442	UP	56.92	2,441,241	800,493	DOWN	89.80
ILLINOIS M	1,653,438	807,984	DOWN	31.08	300,194	UP	89.83	1,753,945	1,016,434	DOWN	29.78
ILLINOIS S	7,325,349	5,028,866	DOWN	31.36	503,181	UP	89.83	5,529,027	4,006,096	DOWN	27.06
INDIANA S	4,460,728	364,028	DOWN	20.99	819,047	UP	15.66	4,844,718	719,090	DOWN	155.70
IOWA N	292,869	192,659	DOWN	34.22	151,849	UP	74.86	655,162	458,189	DOWN	3.02
IOWA S	1,218,343	3,225,292	UP	164.72	859,927	UP	46.71	2,078,270	4,486,919	UP	115.89
KANSAS	1,195,803	316,821	DOWN	73.51	315,457	UP	94.88	1,511,260	931,591	DOWN	38.36
KENTUCKY E	736,527	2,034,037	UP	174.67	110,925	UP	80.96	2,847,452	3,025,755	UP	257.04
KENTUCKY W	2,015,764	2,034,037	UP	0.95	272,009	UP	107.57	2,287,773	2,550,550	UP	13.62
LOUISIANA E	505,154	2,066,537	UP	64.10	12,543	UP	138.37	2,587,697	4,236,437	UP	59.77
LOUISIANA M	2,409,686	960,151	DOWN	60.84	688,223	UP	83.91	3,098,009	2,226,088	DOWN	27.41
LOUISIANA W	77,433	2,520,778	UP	17.20	494,764	UP	569.63	3,322,633	5,593,101	UP	527.94
MAINE	95,578	1,129,590	UP	120.64	3,203,895	UP	41.86	1,014,467	6,674,873	UP	106.89
MARYLAND	550,874	652,121	UP	94.08	1,552,818	UP	41.54	2,094,667	2,417,049	UP	254.09
MASSACHUSETTS	826,569	146,767	DOWN	82.25	115,844	DOWN	43.05	666,718	98,612	DOWN	85.21
MICHIGAN E	109,548	745,881	UP	580.87	74,914	UP	242.40	901,483	403,277	DOWN	55.27
MICHIGAN W	190,351	788,942	UP	314.46	175,136	UP	40.05	284,684	850,881	UP	198.88
MINNESOTA	688,920	326,699	DOWN	52.58	403,398	UP	55.48	593,749	1,416,175	UP	138.51
MISSISSIPPI N	457,337	303,123	DOWN	14.03	423,201	UP	162.73	960,585	1,040,453	UP	8.31
MISSISSIPPI S	2,931,748	140,196	DOWN	95.23	373,916	DOWN	16.49	880,538	746,613	DOWN	14.21
MISSOURI E	970,679	903,762	UP	96.12	246,895	UP	66.53	1,874,574	1,904,499	UP	94.24
MISSOURI W	212,885	119,885	DOWN	43.69	13,818	UP	272.23	226,683	171,347	DOWN	24.08
MONTANA	44,557	1,435,092	UP	797.32	1,184,875	UP	1,098.63	1,489,104	4,028,248	UP	719.17
NEBRASKA	1,804,927	487,747	DOWN	175.92	1,803,931	DOWN	15.15	2,988,312	3,012,888	UP	586.61
NEVADA	358,333	1,226,622	UP	33.16	103,196	UP	53.81	441,129	1,368,888	UP	132.45
NEW HAMPSHIRE	2,457,492	1,052,232	DOWN	57.19	650,462	UP	169.87	1,077,954	2,807,657	UP	12.83
NEW JERSEY	764,364	6,164,551	UP	123.00	1,798,198	UP	271.47	4,562,562	8,844,464	UP	181.51
NEW MEXICO	578,118	3,318,124	UP	819.90	276,513	DOWN	22.74	935,983	5,944,641	UP	497.72
NEW YORK N	337,248	322,983	DOWN	4.23	45,573	UP	152.55	382,821	438,082	UP	14.43
NEW YORK M	93,537	2,200,990	UP	136.25	95,735	UP	379.34	189,272	679,893	UP	259.21
NEW YORK S	347,934	387,182	UP	11.28	73,561	UP	94.05	421,495	532,181	UP	26.26
N CAROLINA E	320,506	546,249	UP	70.43	909,882	UP	57.11	1,230,188	964,259	DOWN	21.62
N CAROLINA M	9,829,280	72,988	DOWN	22.98	384,848	UP	9.41	214,128	3,005,122	DOWN	70.58
N CAROLINA W	20,230,952	23,053	DOWN	73.05	951,626	DOWN	5.31	181,678	4,468,160	DOWN	22.26
NORTH DAKOTA	679,481	1,502,345	UP	81.97	70,128	UP	68.38	721,809	1,662,016	UP	82.18
OHIO N	463,487	502,345	UP	8.38	45,047	UP	735.24	506,334	862,086	UP	70.18
OHIO S	6,584,084	720,333	DOWN	89.06	289,882	DOWN	18.28	6,873,966	957,216	DOWN	86.08
OKLAHOMA E	648,745	754,395	UP	16.28	284,188	UP	143.74	932,933	1,447,086	UP	55.11
OKLAHOMA M	3,174,552	2,376,265	DOWN	25.15	94,122	DOWN	15.90	3,268,674	2,455,445	DOWN	24.88
OKLAHOMA W	1,108,668	1,250,415	UP	9.62	400,031	UP	79.39	1,508,699	1,297,883	DOWN	13.98
OREGON	2,218,777	4,540,946	UP	104.65	71,754	DOWN	12.89	2,290,531	6,203,456	UP	100.97
PENNSYLVANIA E	1,501,138	0	DOWN	100.00	352,382	DOWN	100.00	1,853,520	0	DOWN	100.00
PENNSYLVANIA M	95,958	150,012	UP	150.19	214,420	UP	39.37	274,378	448,852	UP	63.58
PENNSYLVANIA S	4,822,219	4,332,371	DOWN	10.16	1,534,271	UP	162.18	6,356,490	8,355,034	UP	31.44
PUERTO RICO	128,310	59,942	DOWN	53.29	338,435	DOWN	95.47	466,745	79,282	DOWN	83.88
RHODE ISLAND	505,797	156,468	DOWN	69.07	42,859	UP	484.57	548,656	407,009	DOWN	23.82
S CAROLINA	193,012	420,989	UP	118.11	226,909	UP	96.94	221,738	477,891	UP	115.35
TENNESSEE E	191,081	161,611	DOWN	15.43	26,922	UP	74.40	227,380	382,628	UP	76.01
TENNESSEE M	1,396,505	611,674	DOWN	26.21	1,810,884	UP	13.76	3,206,629	2,670,929	DOWN	16.71
TENNESSEE W	1,109,409	158,869	DOWN	26.92	914,764	UP	15.81	1,024,170	909,090	DOWN	11.24
TEXAS N	1,000,849	4,080,874	UP	306.11	848,115	DOWN	20.92	1,852,962	4,751,623	UP	156.43
TEXAS S	2,071,108	743,133	DOWN	174.10	299,007	UP	19.64	1,570,115	1,100,866	DOWN	93.09
TEXAS W	379,601	588,101	UP	54.92	92,195	DOWN	13.69	471,796	667,675	UP	41.51
UTAH	600,153	726,079	UP	20.98	246,559	UP	50.16	846,712	848,966	UP	0.26
VERMONT	381,276	344,538	DOWN	9.64	1,105,912	UP	51.21	1,487,188	884,187	DOWN	40.55
VIRGINIA E	129,748	195,998	UP	51.06	190,044	UP	39.69	319,792	461,480	UP	44.30
VIRGINIA W	2,531,992	326,010	DOWN	18.53	143,846	DOWN	0.84	375,838	468,656	UP	24.69
WASHINGTON E	2,575,626	2,106,273	DOWN	40.23	220,893	DOWN	181.25	2,796,509	2,727,514	DOWN	2.47
WASHINGTON M	141,875	64,705	DOWN	54.40	80,560	UP	24.33	222,433	86,625	DOWN	61.06
WASHINGTON S	266,506	488,463	UP	81.91	211,477	DOWN	72.33	479,983	751,405	UP	56.54
WEST VIRGINIA E	1,741,533	1,864,444	UP	59.74	453,808	UP	46.06	2,669,888	1,945,433	DOWN	26.41
WEST VIRGINIA S	439,038	393,937	DOWN	21.67	90,021	UP	112.93	1,567,955	935,332	DOWN	9.36
WISCONSIN E	8,287	12,453	UP	50.27	0	UP	100.00	8,287	12,957	UP	56.35
WISCONSIN W	5,000	12,000	UP	140.00	0	UP	0.00	5,000	12,000	UP	140.00
WYOMING	663	5,710	UP	761.23	5,000	DOWN	86.78	5,663	6,371	UP	12.50
TOTALS	172,894,740	180,716,262	UP	4.52	42,301,170	UP	45.38	215			

TABLE 14
 CRIMINAL CASES PENDING IN UNITED STATES ATTORNEYS OFFICES AS OF SEPTEMBER 30, 1979
 AGED BY DATE RECEIVED

JUDICIAL DISTRICTS	LESS THAN SIX MONTHS	SIX MONTHS TO ONE YEAR	ONE TO TWO YEARS	TWO TO THREE YEARS	THREE TO FOUR YEARS	FOUR TO FIVE YEARS	FIVE OR MORE YEARS	TOTAL
ALABAMA N	60	21	22	13	2	3	4	125
ALABAMA M	2	6	12	3	1	1	3	28
ALABAMA S	1	4	4	6	2	2	1	22
ALASKA	1	16	15	14	2	6	1	51
ARIZONA	9	90	126	107	110	104	25	563
ARKANSAS E	1	7	4	4	2	2	5	31
ARKANSAS W	1	3	2	2	2	2	2	15
CALIF N	100	59	105	48	68	50	230	613
CALIF C	100	110	176	195	241	134	534	1549
CALIF S	90	70	85	39	18	13	46	364
COLORADO	200	94	128	83	100	141	68	1433
CONNECTICUT	23	39	54	8	6	5	15	150
DELAWARE	2	23	22	6	7	7	1	78
DIST OF COLUMBIA	12	10	4	4	1	1	1	35
FLORIDA N	12	74	179	14	7	60	86	746
FLORIDA M	4	21	33	3	1	1	1	74
FLORIDA S	83	49	76	36	7	10	18	210
GEORGIA N	14	150	204	17	15	13	21	564
GEORGIA M	6	38	57	8	2	1	4	119
GEORGIA S	3	8	20	2	2	2	2	68
HAWAII	1	7	9	7	7	4	18	63
IDAHO	2	11	17	2	1	1	1	54
ILLINOIS N	116	96	114	57	41	42	86	553
ILLINOIS S	2	16	11	11	6	4	9	66
ILLINOIS C	17	15	19	12	2	1	7	73
INDIANA N	32	9	18	7	1	6	2	85
INDIANA S	8	8	41	16	100	10	22	206
IOWA NORTH	10	6	3	5	2	2	2	34
IOWA SOUTH	34	8	8	7	2	1	1	66
KANSAS	40	22	21	5	5	1	1	107
KENTUCKY E	4	20	21	1	1	1	1	51
KENTUCKY W	4	30	46	11	1	1	1	116
LOUISIANA E	9	18	28	14	8	8	12	110
LOUISIANA M	7	14	8	8	9	7	7	70
LOUISIANA W	23	13	15	3	3	3	3	54
MAINE	19	14	13	2	2	2	1	63
MARYLAND	165	138	164	85	83	87	87	809
MASSACHUSETTS	102	62	66	23	22	10	33	324
MICHIGAN E	93	84	89	43	15	18	45	308
MICHIGAN W	32	39	45	8	8	3	3	131
MINNESOTA	40	19	12	10	4	3	3	111
MISSISSIPPI N	8	9	9	3	3	1	1	47
MISSISSIPPI S	2	1	1	1	1	1	1	9
MISSOURI E	23	20	13	3	3	2	1	65
MISSOURI W	15	11	8	5	1	1	1	54
MONTANA	19	10	8	2	1	1	1	44
NEBRASKA	42	18	6	2	2	1	1	72
NEVADA	37	15	15	14	8	6	13	108
NEW HAMPSHIRE	4	7	11	2	2	2	1	29
NEW JERSEY	73	82	92	67	30	29	19	383
NEW MEXICO	12	20	38	15	6	6	2	99
NEW YORK N	36	34	25	13	8	11	3	160
NEW YORK E	204	132	187	80	66	65	33	915
NEW YORK S	195	176	260	206	99	216	77	2071
NEW YORK W	52	19	21	8	8	8	2	136
N CAROLINA E	30	30	49	16	6	1	1	131
N CAROLINA M	3	7	8	6	6	1	1	32
N CAROLINA W	2	9	13	9	9	5	1	61
NORTH DAKOTA	1	1	2	2	2	2	2	13
OHIO NORTH	17	67	12	130	46	30	59	511
OHIO SOUTH	33	34	4	34	1	2	3	150
OKLAHOMA N	33	6	4	1	1	2	1	49
OKLAHOMA E	19	5	10	1	1	6	6	36
OKLAHOMA W	46	50	60	31	15	6	6	214
OREGON	44	55	61	30	16	7	13	226
PENNSYLVANIA E	92	71	52	19	9	7	8	258
PENNSYLVANIA M	15	14	8	19	7	5	5	78
PENNSYLVANIA W	57	43	20	19	7	5	5	156
PUERTO RICO	45	10	24	100	26	20	4	236
RHODE ISLAND	18	12	5	7	10	4	10	66
S CAROLINA	80	60	51	13	10	1	1	216
SDAKOTA	45	22	14	1	1	1	1	86
TENNESSEE E	17	20	12	8	1	2	2	60
TENNESSEE M	43	37	60	15	10	7	2	161
TENNESSEE W	64	35	53	31	5	7	12	207
TEXAS NORTH	72	58	46	31	15	9	17	248
TEXAS EAST	17	15	26	6	1	1	1	66
TEXAS SOUTH	64	73	198	12	102	69	166	744
TEXAS WEST	106	60	102	56	37	22	4	458
UTAH	30	15	18	13	6	6	3	97
VERMONT	13	6	7	4	14	8	3	61
VIRGINIA E	94	54	46	18	15	8	2	227
VIRGINIA W	21	23	7	5	4	4	7	61
WASHINGTON E	21	24	5	2	2	2	2	59
WASHINGTON W	138	245	85	29	18	10	32	557
WEST VIRGINIA N	27	13	2	3	1	1	4	50
WEST VIRGINIA S	36	10	18	6	3	3	1	83
WISCONSIN E	27	9	34	7	3	2	11	118
WISCONSIN W	25	9	7	8	5	3	12	69
WYOMING	17	10	5	4	1	1	3	37
CANAL ZONE	14	1	4	1	1	1	1	19
GUAM	7	1	1	1	14	9	18	50
VIRGIN ISLANDS	89	42	62	31	31	9	18	265
TOTAL	5039	3379	4154	2545	1793	1495	4436	22841

1/ INCLUDES U.S. DISTRICT AND APPELLATE COURTS.

TABLE 15
 CRIMINAL COMPLAINTS PENDING IN UNITED STATES ATTORNEYS OFFICES AS OF SEPTEMBER 30, 1979
 AGED BY DATE RECEIVED

JUDICIAL DISTRICTS	LESS THAN SIX MONTHS	SIX MONTHS TO ONE YEAR	ONE TO TWO YEARS	TWO TO THREE YEARS	THREE TO FOUR YEARS	FOUR TO FIVE YEARS	FIVE OR MORE YEARS	TOTAL
ALABAMA N	110	46	36	10	5	2		209
ALABAMA M	44	20	17	24	21	4		138
ALABAMA S	302	180	7	2	3	1	8	611
ALASKA	150	20	44	55	1			280
ARIZONA	312	124	139	8	27	14		684
ARKANSAS E	355	5	6	3			9	511
ARKANSAS W	26							26
CALIF N	341	203	277	309	281		1	1842
CALIF C	395	214	433	403	460	112	361	2792
CALIF E	99	56	99	35	16	241	646	1188
CALIF S	239	76	76	30	21	38		455
COLORADO	228	44	14	5	3			285
CONNECTICUT	800	63	87	69	17			1036
DELAWARE	233	16	15	6	1			271
DIST OF COLUMBIA	139	85	336	222	238	112	14	1146
FLORIDA N	450	64	112	90	16	5	13	721
FLORIDA M	348	182	203	96	34	42	71	1048
FLORIDA S	207	104	498	306	206	116	80	1804
GEORGIA N	75	124	123	35	15		10	506
GEORGIA M	84	38	32	17	14	10		206
GEORGIA S	4	7	11	16	3	4		41
HAWAII	58	35	27	16	3			147
IDAHO	641	444	384	194	155	75	12	2017
ILLINOIS N	67	18	35	15	6	13		186
ILLINOIS S	91	47	35	9	2	2		188
INDIANA N	43	26	23	3	2	1		104
INDIANA S	144	75	138	32	17	27	16	449
IOWA NORTH	28	8	14	12	1	4		79
IOWA SOUTH	47	24	18	1				91
KANSAS	74	22	21	9	5	1		132
KENTUCKY E	28	26	21	5	5	1		83
KENTUCKY W	139	95	20	38	20	3	19	391
LOUISIANA E	146	85	84	53	20	6	7	412
LOUISIANA M	40	19	26	16	9	1		128
LOUISIANA W	229	145	87	23	9	12	7	494
MAINE	28	16	7	4				56
MARYLAND	197	103	149	120	103	88	68	868
MASSACHUSETTS	27	170	184	100	56	30	18	788
MICHIGAN N	26	181	192	78	18	12	10	755
MICHIGAN W	38	20	25	8	4			96
MINNESOTA	169	38	14	10	2			233
MISSISSIPPI N	17	7	10	5	2		4	48
MISSISSIPPI S	159	13	7					181
MISSOURI E	162	70	72	40	7		1	354
MISSOURI W	103	32	33	12	8	9		195
MONTANA	28	11	13	2	2	3		61
NEBRASKA	93	25	32	2	8			163
NEVADA	11	12	12	6	7			52
NEW HAMPSHIRE	18	6	14	1		6	3	42
NEW JERSEY	390	282	455	254	151	121	312	1965
NEW MEXICO	106	31	36	9	5			192
NEW YORK N	106	135	71	29	10	2	5	454
NEW YORK E	222	148	275	160	105	52	61	1106
NEW YORK S	330	263	417	306	186	167	415	2084
NEW YORK W	108	44	63	39	14	7		331
N CAROLINA E	44	45	16	7	4			117
N CAROLINA M	28	28	12	1	1	1		71
N CAROLINA W	18	18	5	1				52
NORTH DAKOTA	43	10	11	4	1	2		63
OHIO NORTH	139	128	95	117	73	103	101	771
OHIO SOUTH	114	99	118	83	9	12	14	756
OKLAHOMA N	12	3	2	1	1			22
OKLAHOMA E	36	12	6	1	1			56
OKLAHOMA W	130	66	80	69	33	18	16	412
OREGON	90	72	50	31	11	4	6	284
PENNSYLVANIA E	225	174	174	96	41	26	10	746
PENNSYLVANIA M	40	19	6	2	2	1		68
PENNSYLVANIA W	256	144	144	117	44	24	12	741
PUERTO RICO	7							7
RHODE ISLAND	25	17	64	88	73	91	98	438
S CAROLINA	82	6	23	9	6	1		137
S DAKOTA	33	14	13	18	7	5	5	187
TENNESSEE E	107	42	41	20	10	7		207
TENNESSEE M	76	40	58	14	10			208
TENNESSEE W	41	21	36	11	2			111
TEXAS NORTH	283	136	101	78	27	16	17	658
TEXAS EAST	120	43	51	11	1	4		230
TEXAS SOUTH	414	158	258	86	84	38	61	1039
TEXAS WEST	192	81	98	83	23	15	10	502
UTAH	23	9	21	7	3			63
VERMONT	179	12	15	7	6	1		222
VIRGINIA E	91	67	34	24	26	10	20	360
VIRGINIA W	29	67	55	17	13	10	18	271
WASHINGTON E	91	64	8					163
WASHINGTON W	155	135	101	33	16	8		449
WEST VIRGINIA N	22	11	6	2				43
WEST VIRGINIA S	182	82	97	10	3			376
WISCONSIN E	126	101	147	46	13	6		448
WISCONSIN W	47	31	15	14	10	11		135
WYOMING	36	7	18	8	3			74
CANAL ZONE	70	1	3					74
VIRGIN ISLANDS	3	1	10	4	10	9	26	70
TOTAL	11105	6331	7680	4497	2887	1879	3187	37566

TABLE 16
 CIVIL CASES PENDING^{1/} IN UNITED STATES ATTORNEYS OFFICES AS OF SEPTEMBER 30, 1979
 AGED BY DATE RECEIVED

JUDICIAL DISTRICTS	LESS THAN SIX MONTHS	SIX MONTHS TO ONE YEAR	ONE TO TWO YEARS	TWO TO THREE YEARS	THREE TO FOUR YEARS	FOUR TO FIVE YEARS	FIVE OR MORE YEARS	TOTAL
ALABAMA N	164	116	157	41	22	11	19	530
ALABAMA M	45	21	16	27	16	3	52	163
ALABAMA S	40	41	45	29	8	3	14	180
ALASKA	55	56	69	43	26	15	14	278
ARIZONA	253	205	250	149	52	20	47	976
ARKANSAS E	197	118	110	70	38	10	6	549
ARKANSAS W	111	80	89	43	43	29	2	397
CALIF N	258	238	395	305	232	107	334	1869
CALIF C	520	519	628	257	147	87	142	2300
CALIF E	206	154	201	102	102	39	73	877
CALIF S	276	202	148	68	59	44	21	741
COLORADO	233	157	136	68	59	24	6	619
CONNECTICUT	364	276	333	155	73	32	19	1252
DELAWARE	43	46	53	27	18	6	9	202
DIST OF COLUMBIA	582	381	307	238	143	66	122	1859
FLORIDA N	58	99	107	45	35	11	6	341
FLORIDA M	489	431	417	136	56	16	54	1599
FLORIDA S	517	444	481	188	150	47	37	1864
GEORGIA N	260	198	274	96	73	52	60	1013
GEORGIA S	75	66	46	14	7	1	3	212
GEORGIA M	73	63	74	32	13	4	31	290
HAWAII	36	22	39	48	44	21	44	254
IDAHO	185	101	157	46	10	2	4	509
ILLINOIS N	532	420	632	310	195	14	152	2584
ILLINOIS S	89	132	122	42	17	5	11	374
ILLINOIS C	93	119	149	39	63	9	15	612
INDIANA N	190	169	199	66	58	21	50	810
INDIANA M	206	221	222	58	35	1	6	227
IOWA NORTH	83	22	48	21	5	2	7	292
IOWA SOUTH	147	71	54	11	7	5	14	750
KANSAS	292	187	165	64	23	5	65	3662
KENTUCKY E	252	322	633	780	112	48	38	822
KENTUCKY W	165	164	216	110	78	22	35	872
LOUISIANA E	219	202	213	96	85	18	29	1988
LOUISIANA M	41	36	39	20	15	8	11	459
LOUISIANA W	160	113	106	38	20	8	5	427
MAINE	84	110	113	89	14	2	10	1199
MARYLAND	208	202	255	186	175	92	121	1604
MASSACHUSETTS	998	820	966	220	179	50	47	2722
MICHIGAN E	730	635	744	196	116	37	34	1028
MICHIGAN W	159	158	58	119	44	22	34	937
MINNESOTA	159	216	343	74	11	9	3	219
MISSISSIPPI N	44	51	74	36	20	7	17	495
MISSISSIPPI S	131	170	114	82	21	4	3	356
MISSOURI E	140	101	82	21	56	23	10	672
MISSOURI W	209	125	165	84	11	6	4	201
MONTANA	85	43	39	26	10	8	15	348
NEBRASKA	141	100	61	21	10	3	1	145
NEVADA	48	33	55	30	12	4	8	240
NEW HAMPSHIRE	37	27	33	21	10	5	1	187
NEW JERSEY	716	502	713	221	117	47	86	2410
NEW MEXICO	98	163	222	30	17	4	18	311
NEW YORK N	191	163	194	102	46	38	11	848
NEW YORK E	575	897	1370	827	592	345	847	5453
NEW YORK S	475	522	588	401	304	300	983	3573
NEW YORK W	182	162	226	78	36	32	45	781
N CAROLINA E	129	179	165	47	13	10	13	556
N CAROLINA M	67	84	76	30	23	8	4	292
N CAROLINA W	84	60	69	28	9	7	11	268
NORTH DAKOTA	118	37	29	14	11	4	1	214
OHIO NORTH	574	512	868	501	283	104	129	2971
OHIO SOUTH	501	384	431	200	96	48	23	1683
OKLAHOMA N	132	83	58	9	10	5	2	239
OKLAHOMA E	60	32	32	7	7	5	9	928
OKLAHOMA W	177	167	206	158	79	50	95	693
OREGON	438	136	34	94	43	19	14	1291
PENNSYLVANIA E	228	112	75	156	51	36	43	693
PENNSYLVANIA M	50	154	85	24	10	4	11	474
PENNSYLVANIA W	3	154	208	55	13	15	10	685
PUERTO RICO	3	246	525	548	191	77	100	1690
RHODE ISLAND	79	75	97	62	25	20	15	373
S CAROLINA	403	360	538	213	75	35	21	1645
S DAKOTA	86	35	46	19	9	2	4	201
TENNESSEE E	121	34	63	29	34	8	6	295
TENNESSEE M	116	83	98	34	59	4	16	359
TENNESSEE W	86	79	120	101	56	4	11	457
TEXAS NORTH	255	234	290	153	100	37	46	1117
TEXAS EAST	99	97	196	93	75	22	22	612
TEXAS SOUTH	322	192	312	176	43	56	78	1233
TEXAS WEST	172	167	191	75	40	23	24	692
UTAH	156	107	83	48	14	9	11	428
VERMONT	63	46	38	24	6	3	1	181
VIRGINIA E	203	218	169	56	12	6	7	671
VIRGINIA W	231	291	328	168	61	18	68	1165
WASHINGTON E	87	55	76	25	13	8	10	274
WASHINGTON W	217	351	295	156	55	34	24	1129
WEST VIRGINIA N	42	30	57	72	50	16	37	304
WEST VIRGINIA S	331	272	403	342	412	194	16	1991
WISCONSIN E	129	102	186	120	83	22	27	754
WISCONSIN W	147	115	168	87	73	22	26	638
WYOMING	47	38	62	12	4	1	7	141
CANAL ZONE	8	6	2	3	7	3	3	40
GUAM	9	7	3	3	7	6	45	110
VIRGIN ISLANDS	10	11	11	18	9	6	45	110
TOTAL	18486	16599	20310	10798	7020	3522	5083	81818

1/ INCLUDES ALL U.S. CASES IN U.S. DISTRICT AND APPELLATE COURTS AND STATE COURTS BUT EXCLUDES LAND ACQUISITION CASES.

1/ TABLE 17
 CIVIL MATTERS PENDING IN UNITED STATES ATTORNEYS OFFICES AS OF SEPTEMBER 30, 1979
 AGED BY DATE RECEIVED

JUDICIAL DISTRICTS	LESS THAN SIX MONTHS	SIX MONTHS TO ONE YEAR	ONE TO TWO YEARS	TWO TO THREE YEARS	THREE TO FOUR YEARS	FOUR TO FIVE YEARS	FIVE OR MORE YEARS	TOTAL
ALABAMA N	177	250	183	4	3	1		618
ALABAMA M	40	17	6					63
ALABAMA S	57	35	66	6	10	10	1	185
ALASKA	93	46	59	8	2			208
ARIZONA	246	175	144	17	3			591
ARKANSAS E	59	22	25	2				112
ARKANSAS W	41	21	13	1				77
CALIF N	1574	894	611	125	110	31	100	3445
CALIF C	1516	1798	1103	89	44	23		4598
CALIF S	466	471	377	40	7	9		1392
COLORADO	723	175	33	6	2			939
CONNECTICUT	283	97	59	26	1	4		477
DELAWARE	87	57	32	3	1	1		181
DIST OF COLUMBIA	390	253	73	54	26	24	16	826
FLORIDA N	57	143	154	22	13	5		392
FLORIDA M	384	281	193	16	10	5		911
FLORIDA S	415	328	215	60	54	40		1154
GEORGIA N	217	496	75	30	15	17		864
GEORGIA S	89	131	163	7	2	8		392
HAWAII	67	33	46	6				182
IDaho	209	18	31	10				268
ILLINOIS N	814	1131	749	40	1	9		2705
ILLINOIS C	106	170	91	23	3	1		394
ILLINOIS S	95	93	102	25	3	1		319
INDIANA N	107	39	35	6	1	1		229
INDIANA S	248	53	57	2	1			367
IOWA NORTH	138	38	30		4			208
IOWA SOUTH	105	8	30	2		1		146
KANSAS	119	41	24					185
KENTUCKY E	823	681	1215	884	263	23	24	3913
KENTUCKY W	203	201	153	9	7	3	28	604
LOUISIANA M	310	67	56	23	9	1		466
LOUISIANA S	20	19	15	6	2	5	21	88
LOUISIANA W	180	63	39	1	2	1		306
MAINE	110	1	1					112
MARYLAND	946	301	310	67	1	20		1645
MASSACHUSETTS	143	67	56	18	2	2		238
MICHIGAN E	412	427	287	19	14	10		1260
MICHIGAN W	125	131	164	4	3	1		438
MINNESOTA	406	362	172	10	7	4		975
MISSISSIPPI N	28	27	15	3	1			74
MISSISSIPPI S	64	52	47	1				167
MISSOURI E	271	197	114	7	6	2		602
MISSOURI W	114	39	33	5	1	1		195
MONTANA	125	25	21	1	1			173
NEBRASKA	141	43	11	1	1			198
NEVADA	7	7	3					17
NEW HAMPSHIRE			4		1	1		6
NEW JERSEY	608	564	475	61	29	8	1	1760
NEW MEXICO	273	99	128	20	10	10		540
NEW YORK N	177	157	160	53	12	4		553
NEW YORK E	170	817	488	53	41	7		1476
NEW YORK S	361	438	131	67	65	24		1034
NEW YORK W	222	49	135	10		4		431
N CAROLINA E	199	144	78					421
N CAROLINA M	205	127	112			1	1	446
N CAROLINA W	186	190	118	6	2	4		507
NORTH DAKOTA	162	17	15					194
OHIO NORTH	421	336	429	113	42	15		1432
OHIO SOUTH	354	324	114	18	4	3		792
OKLAHOMA N	55	22	6	1				86
OKLAHOMA E	80	13	27					120
OKLAHOMA W	267	100	68	4	15	9		453
OREGON	651	63	104	32	6	1		857
PENNSYLVANIA E	317	183	68	12	6	1		587
PENNSYLVANIA M	90	48	34	1	1			174
PENNSYLVANIA W	237	163	177	20	34	7		645
PUERTO RICO			13					13
RHODE ISLAND	56	23	32	14	3	1		139
S CAROLINA	340	418	380	16	8	4		1172
S DAKOTA	82	10	7					101
TENNESSEE E	164	209	304	62	26	4		773
TENNESSEE M	69	56	99	6				234
TENNESSEE W	85	141	156	20	6	9		429
TEXAS NORTH	883	888	1104	21	15	8		1976
TEXAS EAST	271	170	114	9	9	9		574
TEXAS SOUTH	241	49	122	65	38	10		485
TEXAS WEST	407	306	340	18	10			1081
UTAH	218	87	51	6	2			368
VERMONT	26	10	12					52
VIRGINIA E	322	308	157	8	1			802
VIRGINIA W	494	1234	370	193	10	3		2402
WASHINGTON E	259	64	58		5			401
WASHINGTON W	713	229	54	2	9	5		1032
WEST VIRGINIA N	77	70	73	1	4	4		265
WEST VIRGINIA S	232	117	99	1	13	1		478
WISCONSIN E	201	217	139	4	7	1		568
WISCONSIN W	64	69	63					196
WYOMING	62	23	10	7				102
GUAM								
VIRGIN ISLANDS	2	3	6	2		1		14
TOTAL	23986	19485	13786	2705	1201	434	1121	62718

1/ EXCLUDES LAND ACQUISITION CASES.

TABLE 18
 CIVIL CASES PENDING IN UNITED STATES ATTORNEYS OFFICES AS OF SEPTEMBER 30, 1979 BY AMOUNT RANGE

JUDICIAL DISTRICT	NON-MONETARY	\$1 TO \$250	\$251 TO \$500	\$501 TO \$1,000	\$1,001 TO \$2,500	\$2,501 TO \$5,000	\$5,001 TO \$10,000	\$10,001 AND ABOVE	TOTAL
ALABAMA N.	280	7	13	43	30	20	14	123	530
ALABAMA M.	104	3	2	14	7	7	5	22	163
ALABAMA S.	134	1	2	1	1	1	1	1	180
ALASKA	256	1	1	1	2	5	2	11	278
ARIZONA	708	3	2	78	70	2	17	76	976
ARKANSAS E.	261	3	5	30	46	2	40	142	549
ARKANSAS W.	239	8	7	33	21	7	21	61	397
CALIF N.	1,238	15	11	53	98	52	57	345	1,869
CALIF C.	1,426	20	12	109	100	42	47	544	2,300
CALIF E.	570	2	12	29	45	31	19	169	877
CALIF S.	339	5	11	92	118	47	55	157	794
COLORADO	523	4	1	21	37	16	24	115	741
CONNECTICUT	806	3	10	65	69	50	63	186	1,252
DELAWARE	145	1	1	16	24	1	1	12	202
DIST OF COLUMBIA	1,816	1	2	6	6	2	1	1	1,859
FLORIDA N.	909	1	7	185	15	18	15	208	1,341
FLORIDA S.	1,781	3	2	1	154	45	55	240	1,999
GEORGIA N.	971	0	3	9	6	10	15	46	1,064
GEORGIA M.	179	1	0	2	2	0	3	23	1,013
GEORGIA S.	148	1	6	20	17	8	7	82	290
HAWAII	176	0	1	1	3	0	5	66	254
IDAH0	189	9	12	44	51	20	1	168	509
ILLINOIS N.	1,126	5	40	103	160	136	14	623	2,384
ILLINOIS S.	388	0	0	28	3	1	1	10	411
ILLINOIS C.	225	1	1	26	3	10	3	17	374
INDIANA N.	362	1	8	44	34	18	3	107	612
INDIANA S.	405	2	8	82	85	45	22	130	810
IOWA NORTH	78	2	3	30	10	16	1	65	257
IOWA SOUTH	173	3	3	16	5	9	9	43	257
KANSAS	329	4	6	41	89	35	38	211	550
KENTUCKY E.	2,927	147	91	157	124	35	38	156	3,662
KENTUCKY W.	596	9	7	32	27	14	18	119	822
LOUISIANA E.	425	5	4	78	120	28	22	190	872
LOUISIANA M.	178	0	0	1	1	2	4	12	198
LOUISIANA W.	291	0	1	19	19	7	5	114	456
MAINE	175	0	1	14	30	15	2	168	427
MARYLAND	1,072	3	2	5	14	6	13	57	1,169
MASSACHUSETTS	1,215	15	13	82	101	19	13	147	1,604
MICHIGAN E.	1,668	3	13	379	413	158	21	165	2,222
MICHIGAN W.	71	1	1	68	71	11	1	93	228
MINNESOTA	550	1	13	115	107	47	19	73	937
MISSISSIPPI N.	149	1	1	18	17	3	8	21	219
MISSISSIPPI S.	290	0	2	16	24	26	14	123	495
MISSOURI E.	226	2	1	35	24	8	9	51	356
MISSOURI W.	551	1	4	23	35	13	12	33	672
MONTANA	72	1	1	12	20	14	16	60	201
NEBRASKA	241	1	0	21	34	10	5	36	348
NEVADA	128	0	0	6	5	4	11	33	187
NEW HAMPSHIRE	143	0	0	0	0	0	0	0	143
NEW JERSEY	1,851	14	15	68	126	32	28	276	2,410
NEW MEXICO	307	0	0	19	33	0	3	18	311
NEW YORK N.	384	3	8	19	33	30	33	38	848
NEW YORK E.	907	3	89	331	500	314	21	84	1,853
NEW YORK S.	2,568	20	28	64	127	81	66	327	3,171
NEW YORK W.	262	14	6	63	90	60	6	220	581
N CAROLINA E.	326	2	2	103	56	7	4	55	556
N CAROLINA M.	180	1	0	39	23	6	3	31	392
N CAROLINA W.	204	0	1	34	15	1	10	12	268
NORTH DAKOTA	97	2	1	16	38	13	4	43	214
OHIO NORTH	1,650	17	33	70	190	125	20	666	2,971
OHIO SOUTH	1,492	0	0	8	8	12	12	152	1,683
OKLAHOMA N.	144	1	6	32	37	12	20	47	299
OKLAHOMA E.	79	0	1	15	5	3	2	25	130
OKLAHOMA W.	677	3	2	36	57	11	25	117	928
ONEGON	437	1	2	40	42	22	22	113	693
PENNSYLVANIA E.	813	1	9	34	47	26	6	284	1,291
PENNSYLVANIA M.	415	0	4	10	7	9	3	21	474
PENNSYLVANIA W.	336	0	5	49	47	22	7	137	685
PUERTO RICO	1,437	0	0	16	27	19	15	106	1,690
RHODE ISLAND	1,218	0	2	11	14	7	7	106	1,373
S CAROLINA	1,080	3	8	90	89	36	37	302	1,645
S DAKOTA	101	2	0	14	17	12	6	49	201
TENNESSEE E.	191	17	10	16	17	2	1	41	295
TENNESSEE M.	276	4	2	30	16	6	3	22	359
TENNESSEE W.	364	0	3	26	21	3	4	36	457
TEXAS NORTH	682	13	9	33	32	30	33	285	1,117
TEXAS EAST	481	4	9	14	18	5	13	75	612
TEXAS SOUTH	954	9	13	35	49	26	36	111	1,233
TEXAS WEST	579	0	3	58	19	11	23	55	692
UTAH	205	0	1	7	52	23	18	70	428
VERMONT	159	0	0	7	4	2	1	7	181
VIRGINIA E.	415	6	5	34	40	27	18	126	671
VIRGINIA W.	616	17	82	100	57	16	18	106	1,165
WASHINGTON E.	141	3	2	38	27	9	8	46	274
WASHINGTON W.	551	2	11	147	134	32	28	224	1,129
WEST VIRGINIA N.	259	1	2	9	12	3	0	18	304
WEST VIRGINIA S.	1,173	250	144	172	119	32	15	86	1,991
WISCONSIN E.	515	7	6	58	55	18	27	68	754
WISCONSIN W.	571	1	1	14	13	5	3	30	638
WYOMING	87	0	0	7	9	3	3	32	141
CANAL ZONE	16	0	0	0	1	0	0	14	31
GUAM	33	0	1	2	0	0	1	5	40
VIRGIN ISLANDS	50	5	1	2	4	0	1	30	110
TOTALS	54,711	1,070	883	4,289	4,927	2,143	2,253	11,542	81,818

1/ EXCLUDES LAND CONDEMNATION CASES

TABLE 19
 CIVIL MATTERS PENDING IN UNITED STATES ATTORNEYS OFFICES AS OF SEPTEMBER 30, 1979 BY AMOUNT RANGE

JUDICIAL DISTRICT	NON-MONETARY	\$1 TO \$250	\$251 TO \$500	\$501 TO \$1,000	\$1,001 TO \$2,500	\$2,501 TO \$5,000	\$5,001 TO \$10,000	\$10,001 AND ABOVE	TOTAL
ALABAMA N	13	41	20	282	163	59	31	9	618
ALABAMA M	8	11	0	35	13	1	1	1	58
ALABAMA S	24	11	0	93	37	19	7	1	182
ALASKA	105	13	0	38	48	10	6	0	210
ARIZONA	87	7	0	220	217	12	0	0	534
ARKANSAS E	7	0	0	37	32	6	0	0	82
ARKANSAS W	0	0	0	43	35	0	0	0	78
CALIF N	395	68	4	913	1,359	44	17	141	3,445
CALIF C	106	6	6	680	1,917	28	7	161	4,598
CALIF E	66	8	10	692	1,517	44	12	160	3,922
CALIF S	88	0	0	198	174	31	5	21	534
COLORADO	121	11	11	898	921	156	23	14	2,145
CONNECTICUT	159	6	6	159	97	3	1	5	437
DELAWARE	78	0	0	45	49	3	1	1	182
DIST OF COLUMBIA	807	0	0	2	11	1	0	0	835
FLORIDA N	19	0	0	194	107	1	0	0	356
FLORIDA M	178	0	10	388	226	6	1	5	524
FLORIDA S	743	0	6	200	110	1	0	0	1,154
GEORGIA N	617	0	1	151	78	34	0	0	884
GEORGIA M	268	0	0	78	46	0	0	0	392
GEORGIA S	338	0	0	68	68	0	0	0	474
HAWAII	3	0	0	29	20	0	0	0	52
IDAHO	25	0	0	60	83	0	0	0	168
ILLINOIS N	3	1	1	1,041	1,065	17	5	80	2,764
ILLINOIS C	1	0	0	114	86	6	4	1	375
ILLINOIS S	26	0	0	139	97	10	0	18	299
INDIANA N	30	0	0	90	53	17	4	0	196
INDIANA S	33	7	9	118	91	6	4	0	261
IOWA NORTH	14	0	0	78	73	0	0	0	151
IOWA SOUTH	11	0	0	33	48	1	7	0	110
KANSAS	11	0	3	71	75	0	0	0	156
KENTUCKY E	29	1,967	72	683	410	0	0	0	3,000
KENTUCKY W	29	61	2	249	149	0	0	0	466
LOUISIANA E	6	0	0	136	188	0	0	0	324
LOUISIANA M	76	0	0	0	93	1	0	0	170
LOUISIANA W	44	0	0	11	11	0	0	0	86
MAINE	1	0	0	82	55	0	0	0	137
MARYLAND	49	0	1	540	541	6	11	2	1,099
MASSACHUSETTS	153	0	4	69	78	16	0	20	340
MICHIGAN E	126	0	0	476	498	5	1	0	1,100
MICHIGAN W	33	0	0	202	170	9	0	0	433
MINNESOTA	269	0	0	324	301	6	0	0	900
MISSISSIPPI N	3	0	0	33	25	0	0	0	58
MISSISSIPPI S	1	0	0	57	52	0	0	0	109
MISSOURI E	47	0	0	278	216	0	0	0	501
MISSOURI W	31	0	0	78	39	0	0	0	190
MONTANA	9	0	0	67	70	0	0	0	146
NEBRASKA	32	0	0	53	58	0	0	0	143
NEVADA	1	0	0	2	0	0	0	0	3
NEW HAMPSHIRE	15	0	0	2	0	0	0	0	17
NEW JERSEY	327	0	15	606	641	64	19	85	1,761
NEW MEXICO	466	0	1	30	38	1	0	0	544
NEW YORK N	124	0	5	197	152	1	0	0	374
NEW YORK E	220	0	8	491	647	133	10	0	1,484
NEW YORK S	428	0	9	254	350	9	0	0	1,080
NEW YORK W	152	0	9	101	119	2	0	0	384
N CAROLINA E	15	0	0	242	141	0	0	0	383
N CAROLINA M	3	0	0	270	141	0	0	0	414
N CAROLINA W	18	0	0	303	143	0	0	0	464
NORTH DAKOTA	18	0	0	48	74	0	0	0	140
OHIO NORTH	22	56	2	911	280	46	1	1	1,522
OHIO SOUTH	209	0	2	280	206	38	10	0	739
OKLAHOMA N	2	0	0	42	29	1	0	0	74
OKLAHOMA E	0	0	0	63	39	6	0	0	111
OKLAHOMA W	139	0	0	141	139	16	2	0	337
OREGON	79	0	0	393	335	13	0	0	817
PENNSYLVANIA E	155	0	2	202	168	2	14	2	341
PENNSYLVANIA M	36	2	0	53	42	0	0	0	133
PENNSYLVANIA W	45	160	35	187	143	3	1	3	396
PUERTO RICO	6	0	0	4	4	0	0	0	10
RHODE ISLAND	8	0	0	66	44	0	0	0	118
S CAROLINA	75	0	0	574	318	3	18	14	1,008
S DAKOTA	6	0	0	35	33	0	0	0	69
TENNESSEE E	12	16	9	318	148	0	0	0	493
TENNESSEE M	119	0	0	64	35	0	0	0	177
TENNESSEE W	163	0	0	181	133	2	0	0	377
TEXAS NORTH	101	0	18	997	686	123	30	21	1,977
TEXAS EAST	85	0	0	240	202	0	0	0	527
TEXAS SOUTH	350	0	0	52	69	0	0	0	511
TEXAS WEST	561	0	0	253	197	49	11	14	1,085
UTAH	12	0	0	143	145	38	0	0	333
VERMONT	15	0	0	19	8	0	0	0	32
VIRGINIA E	58	0	0	329	327	4	0	0	691
VIRGINIA W	20	1,060	4	456	261	6	0	0	1,743
WASHINGTON E	50	0	0	90	181	39	1	0	271
WASHINGTON W	113	0	0	416	385	0	0	0	914
WEST VIRGINIA N	51	0	0	87	60	0	0	0	111
WEST VIRGINIA S	17	131	5	142	111	1	0	0	296
WISCONSIN E	318	0	0	81	121	11	0	0	530
WISCONSIN W	86	0	0	29	29	0	0	0	115
WYOMING	20	0	0	0	0	12	0	0	32
CANAL ZONE	0	0	0	0	0	0	0	0	0
GUAM	2	0	0	0	0	0	0	0	2
VIRGIN ISLANDS	9	10	0	9	0	0	0	0	28
TOTALS	10,885	4,038	1,909	21,212	18,271	3,232	1,087	2,084	62,718

1/ EXCLUDES LAND CONDEMNATION CASES

TABLE 20
 CIVIL CASES PENDING ^{1/}
 FISCAL YEAR 1979

CAUSE OF ACTION	U.S. PLAINTIFF		U.S. DEFENDANT		OTHER DESIGNATION		TOTAL	
	NUMBER	AMOUNT	NUMBER	AMOUNT	NUMBER	AMOUNT	NUMBER	AMOUNT
ADMIRALTY	76	8,693,402	246	153,929,658	13	1,801,125	335	164,424,185
CONTRACT ACTIONS	378	24,920,133	314	66,445,762	52	901,266	744	92,267,161
NEGOTIABLE INSTRUMENTS	633	33,326,150	178	5,634,004	154	18,935,356	965	57,895,510
FRAUDS	139	190,716,264	13	269,341	8	6,000,000	160	196,985,605
ENFORCEMENT	2,080	11,781,519	1,917	38,462,392	268	73,234,778	4,265	123,478,689
FORFEITURES	1,184	15,135,774	79	5,910,783	24	45,061	1,287	21,091,618
LAND REAL PROPERTY	243	15,403,187	540	72,868,663	107	146,000	890	88,417,850
PENALTIES	1,109	124,436,690	24	42,596	4	2,000	1,137	124,481,286
TAX OTHER THAN LIEN	1,331	88,853,914	2,789	215,931,486	553	27,445,979	4,673	332,231,379
TAX LIEN	206	12,951,824	10,121	143,431,532	263	9,675,916	10,590	166,059,272
TORTS	144	31,943,841	5,923	5,909,497,479	311	79,352,142	6,378	6,020,793,462
VETERANS	203	256,703	53	3,200,511	44	3,214	300	3,460,428
HABEAS CORPUS	87		1,952		350		2,389	
CIVIL RIGHTS/1964	185	1,539,377	879	366,106,284	188	37,045,000	1,252	404,690,661
ADMIRALTY ^{2/}	170	22,790,711	32	47,531,078	2		204	70,321,789
GENERAL CLAIMS ^{2/}	4,931	108,293,922	414	14,340,201	350	12,274,966	5,695	134,909,089
MORT. FRCL. U.S. LIENOR ^{2/}	644	44,185,734	1,478	13,931,131	30	186,883	2,152	58,303,748
JUD FORECLOSURE/GOVT ^{2/}	847	85,762,233	22	154,853	1		870	85,917,086
INJUNCTIONS ^{2/}	10	40,565	6		1		17	40,565
STUDENTS ASSISTANCE	1,242	2,037,366	7	110,768	1		1,250	2,148,134
VA EDUCATIONAL BENEFITS	1,797	2,279,313	6	2,085	7	2,330	1,810	2,283,728
MISCELLANEOUS	5,361	480,895,385	24,718	1,157,045,909	4,376	246,029,225	34,455	1,883,970,519
TOTALS	23,000	1,306,244,007	51,711	8,214,846,516	7,107	513,081,241	81,818	10,034,171,764

^{1/} EXCLUDES LAND ACQUISITION CASES BUT INCLUDES UNITED STATES CIVIL CASES IN U.S. DISTRICT AND APPELLATE COURTS AND STATE COURTS.
^{2/} DELEGATED CIVIL DIVISION CASES.

TABLE 21
 CIVIL CASES FILED
 FISCAL YEAR 1979

1/

CAUSE OF ACTION	U.S. PLAINTIFF		U.S. DEFENDANT		OTHER DESIGNATION		TOTAL	
	NUMBER	AMOUNT	NUMBER	AMOUNT	NUMBER	AMOUNT	NUMBER	AMOUNT
ADMIRALTY	41	5,065,706	119	15,310,096	2	1,871	162	20,377,673
CONTRACT ACTIONS	594	4,409,466	195	35,966,153	28	565,859	817	40,941,478
NEGOTIABLE INSTRUMENTS	633	21,821,043	121	4,967,750	64	14,984,086	818	41,772,879
FRAUDS	101	67,547,073	6	4,649,512	3	3,300	110	72,199,885
ENFORCEMENT	2,623	1,742,644	1,032	4,218,157	126	71,257,612	3,781	77,218,413
FORFEITURES	1,377	11,892,477	73	6,523,929	15	16,539	1,465	18,432,945
LAND REAL PROPERTY	105	10,203,455	331	4,839,146	37	124,922	473	15,167,523
PENALTIES	989	103,339,939	19	645,169	1		1,009	103,985,108
TAX OTHER THAN LIEN	1,124	14,632,789	1,352	58,519,422	255	24,756,926	2,731	97,909,137
TAX LIEN	133	3,332,790	5,292	52,734,530	191	10,084,863	5,616	66,152,183
TORTS	119	15,767,018	3,134	3,646,297,582	139	102,472,482	3,392	3,764,537,082
VETERANS	564	569,231	49	3,800,117	29	6,286	642	4,375,634
HABEAS CORPUS	104		2,219		273		2,596	
CIVIL RIGHTS/1964	76	339,377	468	227,738,499	72	5,375,000	616	233,452,876
ADMIRALTY ^{2/}	115	24,956,457	11	9,521,687			126	34,478,144
GENERAL CLAIMS ^{2/}	7,136	58,755,814	281	3,033,591	194	5,402,224	7,611	67,191,629
MORT. FRCL. U.S. LIENOR ^{2/}	633	9,394,464	1,176	9,768,734	13	27,488	1,822	19,190,686
JUD FORECLOSURE/GOVT ^{2/}	1,044	16,739,540	11	67,000	1		1,056	16,806,540
INJUNCTIONS ^{2/}	20	50,465	6				26	50,465
STUDENTS ASSISTANCE	1,783	2,816,756	9	112,068	1		1,793	2,928,824
VA EDUCATIONAL BENEFITS	2,976	3,660,075	7	3,631	10	5,023	2,993	3,668,729
MISCELLANEOUS	4,770	150,407,853	14,251	665,183,262	1,839	146,743,586	20,860	962,334,701
TOTALS	27,060	527,444,432	30,162	4,753,900,035	3,293	381,828,067	60,515	5,663,172,534

1/ EXCLUDES LAND ACQUISITION CASES BUT INCLUDES UNITED STATES CIVIL CASES IN U.S. DISTRICT AND APPELLATE COURTS AND STATE COURTS.
 2/ DELEGATED CIVIL DIVISION CASES.

TABLE 22
 CIVIL CASES TERMINATED ^{1/}
 FISCAL YEAR 1979

CAUSE OF ACTION	U.S. PLAINTIFF		U.S. DEFENDANT		OTHER DESIGNATION		TOTAL	
	NUMBER	AMOUNT	NUMBER	AMOUNT	NUMBER	AMOUNT	NUMBER	AMOUNT
ADMIRALTY	39	2,893,849	105	52,825,783	11	1,413,521	155	57,133,153
CONTRACT ACTIONS	444	5,385,822	190	9,181,066	24	1,223,453	658	15,790,341
NEGOTIABLE INSTRUMENTS	531	26,354,889	113	2,849,818	73	2,754,553	717	31,959,260
FRAUDS	72	47,177,308	9	44,500,000	6	3,300	87	91,680,608
ENFORCEMENT	2,226	1,070,187	1,462	19,237,478	176	776,549	3,864	21,084,214
FORFEITURES	1,419	5,484,186	51	859,969	16	47,547	1,486	6,391,702
LAND REAL PROPERTY	95	2,761,206	257	4,493,874	27	82,078	379	7,337,158
PENALTIES	665	77,155,048	9	642,384	3	4,000	677	77,801,432
TAX OTHER THAN LIEN	988	103,689,452	1,153	136,904,007	197	18,090,017	2,338	258,683,476
TAX LIEN	88	3,592,431	4,841	38,173,312	253	7,705,218	5,182	49,470,961
TORTS	82	3,531,517	2,718	2,001,257,601	188	113,598,156	2,988	2,118,387,274
VETERANS	498	794,749	53	2,144,364	26	6,072	577	2,945,185
HABEAS CORPUS	83		2,031		271		2,385	
CIVIL RIGHTS/1964	74		440	67,293,094	68	29,597,300	582	96,890,394
ADMIRALTY ^{2/}	102	25,192,910	4	1,000,000	3		109	26,192,910
GENERAL CLAIMS ^{2/}	6,081	45,449,411	257	5,310,951	170	2,108,894	6,508	52,869,256
MORT. FRCL. U.S. LIENOR ^{2/}	555	65,516,294	842	5,368,556	19	63,542	1,416	70,948,392
JUD FORECLOSURE/GOVT ^{2/}	1,094	41,255,810	17	58,722	2	39,267	1,113	41,353,799
INJUNCTIONS ^{2/}	18	23,100	3				21	23,100
STUDENTS ASSISTANCE	548	786,340	2	1,300	1	394	551	788,034
VA EDUCATIONAL BENEFITS	1,220	1,430,064	12	2,278	4	2,693	1,236	1,435,035
MISCELLANEOUS	3,658	79,305,292	11,387	317,601,460	1,560	60,475,131	16,605	457,381,883
TOTALS	20,580	538,849,865	25,956	2,709,706,017	3,098	237,991,685	49,634	3,486,547,567

^{1/} EXCLUDES LAND ACQUISITION CASES BUT INCLUDES UNITED STATES CIVIL CASES IN U.S. DISTRICT AND APPELLATE COURTS AND STATE COURTS.
^{2/} DELEGATED CIVIL DIVISION CASES.

TABLE 23
CIVIL MATTERS PENDING ^{1/}
FISCAL YEAR 1979

CAUSE OF ACTION	U.S. PLAINTIFF		U.S. DEFENDANT		OTHER DESIGNATION		TOTAL	
	NUMBER	AMOUNT	NUMBER	AMOUNT	NUMBER	AMOUNT	NUMBER	AMOUNT
ADMIRALTY	31	130,960	5	3,070			36	134,030
CONTRACT ACTIONS	391	8,923,730	12	1,099,601	4		407	10,023,331
NEGOTIABLE INSTRUMENTS	928	16,990,914	8	152,862	34	608,294	970	17,752,070
FRAUDS	332	8,786,515	8	6,955	5		345	8,793,470
ENFORCEMENT	1,315	3,400,033	21	418	18		1,354	3,400,451
FORFEITURES	668	30,472,125	34	366,667	6	6,450	708	30,845,242
LAND REAL PROPERTY	91	3,927,285	33	410,000	19	11,412	143	4,348,697
PENALTIES	7,232	60,399,658	16	13,882	9	2,532	7,257	60,416,072
TAX OTHER THAN LIEN	485	11,951,537	52	683,720	104	726,020	641	13,361,277
TAX LIEN	64	1,773,986	121	1,522,208	20	202,583	205	3,498,777
TORTS	112	936,344	114	28,544,501	27	12,020,683	253	41,501,528
VETERANS	453	482,597	9	4,011	44	14,452	506	501,060
HABEAS CORPUS	5		38		7		50	
CIVIL RIGHTS/1964	218		43		39		300	
ADMIRALTY ^{2/}	180	2,185,026	6	2,565			186	2,187,591
GENERAL CLAIMS ^{2/}	15,368	62,269,352	216	3,272,588	111	1,679,522	15,695	67,221,462
MORT. FRCL. U.S. LIENOR ^{2/}	499	24,546,842	20	44,473	3		522	24,591,315
JUD FORECLOSURE/GOVT ^{2/}	474	12,485,160	2				476	12,485,160
INJUNCTIONS ^{2/}	7	3,976					7	3,976
STUDENTS ASSISTANCE	6,943	12,993,921	127	22,313	1	652	7,071	13,016,886
VA EDUCATIONAL BENEFITS	15,486	17,450,999	297	34,138	2	635	15,785	17,485,772
MISCELLANEOUS	8,279	52,118,332	1,027	87,691,088	495	4,623,816	9,801	144,433,236
TOTALS	59,561	332,229,292	2,209	123,875,060	948	19,897,051	62,718	476,001,403

^{1/}EXCLUDES LAND ACQUISITION MATTERS.
^{2/}DELEGATED CIVIL DIVISION MATTERS.

TABLE 24
 CIVIL MATTERS RECEIVED ^{1/}
 FISCAL YEAR 1979

CAUSE OF ACTION	U.S. PLAINTIFF		U.S. DEFENDANT		OTHER DESIGNATION		TOTAL	
	NUMBER	AMOUNT	NUMBER	AMOUNT	NUMBER	AMOUNT	NUMBER	AMOUNT
ADMIRALTY	48	4,990,546	121	15,910,698	1		170	20,901,244
CONTRACT ACTIONS	776	11,607,480	201	35,964,861	29	565,859	1,006	48,138,200
NEGOTIABLE INSTRUMENTS	1,107	23,080,487	121	4,968,977	76	14,724,171	1,304	42,773,635
FRAUDS	138	64,508,063	11	4,649,512	4	3,300	153	69,160,875
ENFORCEMENT	3,458	4,719,918	1,043	4,218,575	157	71,258,011	4,658	80,196,504
FORFEITURES	1,509	36,109,551	97	1,522,490	15	15,364	1,621	37,647,405
LAND REAL PROPERTY	148	4,061,319	347	5,240,546	46	135,230	541	9,437,095
PENALTIES	4,917	140,129,893	21	653,718	5	907	4,943	140,784,518
TAX OTHER THAN LIEN	1,428	10,147,408	1,386	58,967,317	299	23,722,009	3,113	92,836,734
TAX LIEN	182	4,324,214	5,360	53,425,896	197	10,101,480	5,739	67,851,590
TORTS	187	16,212,263	3,195	3,666,414,200	154	102,259,235	3,536	3,784,885,698
VETERANS	451	519,272	46	3,796,604	54	20,102	551	4,335,978
HABEAS CORPUS	107		2,232		274		2,613	
CIVIL RIGHTS/1964	211	339,377	499	237,738,499	101	5,375,000	811	243,452,876
ADMIRALTY ^{2/}	156	25,531,562	16	9,524,252			172	35,055,814
GENERAL CLAIMS ^{2/}	16,276	99,255,857	463	5,936,865	188	5,235,269	16,927	110,427,991
MORT. FRCL. U.S. LIENOR ^{2/}	970	27,240,128	1,195	11,045,489	15	8,921	2,180	38,294,538
JUD FORECLOSURE/GOVT ^{2/}	1,324	20,226,981	14	71,907	1		1,339	20,298,888
INJUNCTIONS ^{2/}	10	45,366	5				15	45,366
STUDENTS ASSISTANCE	9,135	16,598,621	139	132,916	3	652	9,277	16,732,189
VA EDUCATIONAL BENEFITS	18,044	20,455,831	309	35,446	13	6,833	18,366	20,498,110
MISCELLANEOUS	9,947	150,601,597	14,939	711,265,708	2,174	148,319,156	27,060	1,010,186,461
TOTALS	70,529	680,705,734	31,760	4,831,484,476	3,806	381,751,499	106,095	5,893,941,709

1/EXCLUDES LAND ACQUISITION MATTERS.
 2/DELEGATED CIVIL DIVISION MATTERS.

TABLE 25
 CIVIL MATTERS TERMINATED OTHER THAN BY REACHING COURT DOCKETS^{1/}
 FISCAL YEAR 1979

CAUSE OF ACTION	U.S. PLAINTIFF		U.S. DEFENDANT		OTHER DESIGNATION		TOTAL	
	NUMBER	AMOUNT	NUMBER	AMOUNT	NUMBER	AMOUNT	NUMBER	AMOUNT
ADMIRALTY	3	28	1				4	28
CONTRACT ACTIONS	214	7,029,098	5		1		220	7,029,098
NEGOTIABLE INSTRUMENTS	164	1,996,158			4	33,895	168	2,030,053
FRAUDS	115	966,438	3	3,301			118	969,739
ENFORCEMENT	470	906,473	12		32	399	514	906,872
FORFEITURES	155	213,698	13	432,744	1		169	646,442
LAND REAL PROPERTY	23	117,322	5		2		30	117,322
PENALTIES	1,266	54,744,906	1	9,090	1		1,268	54,753,996
TAX OTHER THAN LIEN	176	1,397,256	17	1,217	55	724,456	248	2,122,929
TAX LIEN	21	172,164	28	1,757,376	9	109,869	58	2,039,409
TORTS	53	206,356	31	2,426,263	17	5,394	101	2,638,013
VETERANS	216	219,925	1		22	1,781	239	221,706
HABEAS CORPUS	4		22		2		28	
CIVIL RIGHTS/1964	150		7		17		174	
ADMIRALTY ^{2/}	79	45,123	6	100			85	45,223
GENERAL CLAIMS ^{2/}	4,398	28,393,006	36	346,551	42	901,823	4,476	29,641,380
MORT. FRCL. U.S. LIENOR ^{2/}	234	2,083,689	7	1,218,120	2		243	3,301,809
JUD FORECLOSURE/GOVT ^{2/}	213	3,631,607	2	4,907	1	13,129	216	3,649,643
INJUNCTIONS ^{2/}	2						2	
STUDENTS ASSISTANCE	529	912,256	4		1		534	912,256
VA EDUCATIONAL BENEFITS	1,317	1,361,818	10	4,853	1	1,175	1,328	1,367,846
MISCELLANEOUS	2,098	5,565,075	846	410,131	321	577,586	3,265	6,552,792
TOTALS	11,900	109,962,396	1,057	6,614,653	531	2,369,507	13,488	118,946,556

^{1/}EXCLUDES LAND ACQUISITION MATTERS.
^{2/}DELEGATED CIVIL DIVISION MATTERS.

TABLE 26
 CIVIL CASES FILED
 FISCAL YEAR 1979

1/

AGENCY INVOLVED	U.S. PLAINTIFF		U.S. DEFENDANT		OTHER DESIGNATION		TOTAL	
	NUMBER	AMOUNT	NUMBER	AMOUNT	NUMBER	AMOUNT	NUMBER	AMOUNT
AGRICULTURE	2,609	43,174,600	1,026	73,982,043	148	5,231,793	3,783	122,388,436
COMMERCE	25	9,395,710	110	1,894,423	3	892,180	138	12,182,313
DEFENSE	379	56,267,761	1,568	980,755,993	228	6,546,211	2,175	1,043,569,965
HEALTH, EDUCATION AND WELFARE	3,239	15,117,337	9,369	1,217,836,038	905	6,400,598	13,513	1,239,353,973
HOUSING & URBAN DEVELOPMENT	158	35,940,268	833	42,488,190	53	1,570,931	1,044	79,999,389
INTERIOR	433	1,389,531	449	73,163,263	48	5,054,412	930	79,607,206
JUSTICE	667	22,835,648	4,337	677,540,835	525	104,967,947	5,529	805,344,430
LABOR	1,302	689,489	301	25,248,430	66	1,211,496	1,669	27,149,415
POST OFFICE	92	783,081	772	162,198,157	77	3,622,930	941	166,604,168
STATE	2	1,423	46	37,739,200	1	500,000	55	38,240,623
TRANSPORTATION	185	637,724	413	277,251,680	30		628	277,889,404
TREASURY EXCL OF IRS	713	167,738,148	328	137,498,474	40	2,839,570	1,081	308,076,192
INTERNAL REVENUE GENERAL ACCT OFFICE	3,857	28,287,161	7,742	191,097,919	602	35,805,719	12,201	255,190,799
VETERAN ADMINISTRATION	1,962	5,149,901	32	329,218	22	38,325	2,016	5,517,444
OTHER	9,158	22,563,821	611	376,963,179	154	2,265,760	9,923	401,792,760
TOTALS	2,279	117,472,829	2,225	477,912,993	385	204,880,195	4,889	800,266,017
	27,060	527,444,432	30,162	4,753,900,035	3,293	381,828,067	60,515	5,663,172,534

1/INCLUDES U.S. CIVIL CASES IN U.S. DISTRICT AND APPELLATE COURTS AND STATE COURTS.

TABLE 27
 CIVIL MATTERS RECEIVED ^{1/}
 FISCAL YEAR 1979

AGENCY INVOLVED	U.S. PLAINTIFF		U.S. DEFENDANT		OTHER DESIGNATION		TOTAL	
	NUMBER	AMOUNT	NUMBER	AMOUNT	NUMBER	AMOUNT	NUMBER	AMOUNT
AGRICULTURE	3,125	58,212,562	1,072	74,731,927	153	5,076,535	4,350	138,021,024
COMMERCE	34	13,811,409	114	1,994,423	4	892,180	152	16,698,012
DEFENSE	713	59,097,346	1,629	982,303,057	262	6,635,177	2,604	1,048,035,580
HEALTH, EDUCATION AND WELFARE	11,998	32,058,176	9,570	1,220,564,971	921	6,406,471	22,489	1,259,029,618
HOUSING & URBAN DEVELOPMENT	313	29,610,265	850	42,634,201	59	1,575,190	1,222	73,819,656
INTERIOR	536	8,353,360	466	73,063,472	54	5,064,720	1,056	86,481,552
JUSTICE	881	46,251,028	4,541	687,658,754	705	105,453,801	6,127	839,363,583
LABOR	5,431	2,637,371	314	25,253,615	110	1,244,355	5,855	29,135,341
POST OFFICE	143	706,308	804	162,861,325	103	3,575,756	1,050	167,143,389
STATE	4	45,244	50	37,739,200	24	545,000	78	38,329,444
TRANSPORTATION	288	908,298	430	277,763,090	33	399	751	278,671,787
TREASURY EXCL OF IRS	866	204,254,182	350	132,767,820	44	2,841,380	1,260	339,863,382
INTERNAL REVENUE	5,088	25,802,479	7,881	245,803,053	687	34,850,003	13,656	306,455,535
GENERAL ACCT OFFICE	4,548	6,975,320	69	349,659	10	6,938	4,627	7,331,917
VETERAN ADMINISTRATION	33,511	52,975,538	1,251	385,099,947	175	2,357,684	34,937	440,433,169
OTHER	3,050	139,006,848	2,369	480,895,962	462	205,225,910	5,881	825,128,720
TOTALS	70,529	680,705,734	31,760	4,831,484,476	3,806	381,751,499	106,095	5,893,941,709

^{1/}INCLUDES U.S. CIVIL CASES IN U.S. DISTRICT AND APPELLATE COURTS AND STATE COURTS.

TABLE 28
 APPEALS FILED AND CLOSED BY UNITED STATES ATTORNEYS OFFICES FISCAL YEAR 1979

JUDICIAL DISTRICT	CRIMINAL FILED	IN FAVOR OF U.S.	CRIMINAL AGAINST U.S.	CLOSED OTHER	TOTAL	CIVIL FILED	IN FAVOR OF U.S.	CIVIL AGAINST U.S.	CLOSED OTHER	TOTAL
ALABAMA N	24	16	2	5	23	35	17	3	26	46
ALABAMA M	11	8	0	0	13	6	2	0	0	8
ALABAMA S	9	8	0	0	11	15	4	0	0	15
ALASKA	7	3	0	0	4	1	0	0	0	1
ARIZONA	48	20	0	0	37	7	0	0	0	37
ARKANSAS E	25	1	0	0	29	2	0	0	0	27
ARKANSAS W	4	1	0	0	2	3	0	0	0	3
CALIF N	42	44	0	0	22	13	0	0	0	11
CALIF C	103	79	0	0	51	3	0	0	0	34
CALIF E	30	36	0	0	48	1	0	0	0	11
CALIF S	90	80	18	0	118	57	3	0	0	112
COLORADO	187	41	0	0	18	14	0	0	0	11
CONNECTICUT	18	11	0	0	10	5	0	0	0	5
DELAWARE	10	1	0	0	5	7	0	0	0	5
DIST OF COLUMBIA	32	39	27	15	57	12	7	10	9	21
FLORIDA N	4	2	1	0	3	24	0	0	0	17
FLORIDA M	63	45	0	0	3	9	0	0	0	8
FLORIDA S	81	60	0	0	60	7	0	0	0	40
GEORGIA N	86	56	0	0	70	13	0	0	0	16
GEORGIA M	1	1	0	0	68	10	0	0	0	51
GEORGIA S	17	16	0	0	14	32	0	0	0	9
HAWAII	5	0	0	0	26	4	0	0	0	7
IDAHO	5	3	0	0	10	9	0	0	0	8
ILLINOIS N	9	2	0	0	7	2	0	0	0	8
ILLINOIS S	17	11	0	0	8	20	0	0	0	19
ILLINOIS C	26	20	0	0	17	1	0	0	0	10
INDIANA N	30	34	0	0	28	4	0	0	0	24
INDIANA S	15	32	0	0	46	0	0	0	0	1
IOWA NORTH	5	4	0	0	5	2	0	0	0	1
IOWA SOUTH	2	15	0	0	17	2	0	0	0	5
KANSAS	15	10	0	0	12	4	0	0	0	11
KENTUCKY E	24	10	0	0	12	4	0	0	0	4
KENTUCKY W	4	4	0	0	29	3	0	0	0	20
LOUISIANA E	7	0	0	0	47	16	0	0	0	13
LOUISIANA M	4	0	0	0	30	17	0	0	0	16
LOUISIANA W	4	6	0	0	1	3	0	0	0	1
MAINE	7	1	0	0	8	1	0	0	0	8
MARYLAND	30	18	0	0	21	7	0	0	0	8
MASSACHUSETTS	44	37	0	0	47	16	0	0	0	1
MICHIGAN E	85	71	0	0	87	7	0	0	0	7
MICHIGAN W	11	5	0	0	14	4	0	0	0	3
MINNESOTA	24	25	0	0	38	10	0	0	0	19
MISSISSIPPI N	17	9	0	0	17	10	0	0	0	10
MISSISSIPPI S	30	20	0	0	14	8	0	0	0	32
MISSOURI E	31	33	0	0	40	18	0	0	0	33
MISSOURI W	18	28	0	0	28	18	0	0	0	36
MONTANA	16	14	0	0	10	3	0	0	0	9
NEBRASKA	19	21	0	0	14	10	0	0	0	13
NEVADA	5	1	0	0	2	9	0	0	0	3
NEW HAMPSHIRE	1	0	0	0	0	0	0	0	0	0
NEW JERSEY	100	64	0	0	85	4	0	0	0	1
NEW MEXICO	16	31	0	0	44	3	0	0	0	1
NEW YORK N	4	2	0	0	3	4	0	0	0	7
NEW YORK E	105	38	0	0	40	16	0	0	0	12
NEW YORK S	85	39	0	0	46	50	0	0	0	112
NEW YORK W	18	18	0	0	21	10	0	0	0	7
N CAROLINA E	20	14	0	0	17	6	0	0	0	17
N CAROLINA M	18	15	0	0	18	7	0	0	0	17
N CAROLINA W	1	1	0	0	15	8	0	0	0	7
NORTH DAKOTA	5	10	0	0	17	2	0	0	0	17
OHIO NORTH	5	17	0	0	14	13	0	0	0	13
OHIO SOUTH	5	10	0	0	9	7	0	0	0	5
OKLAHOMA N	2	12	0	0	13	3	0	0	0	5
OKLAHOMA E	15	2	0	0	5	6	0	0	0	9
OKLAHOMA W	11	8	0	0	11	9	0	0	0	1
OREGON	27	19	0	0	21	12	0	0	0	15
PENNSYLVANIA E	108	80	1	0	121	10	0	0	0	121
PENNSYLVANIA M	14	13	0	0	15	13	0	0	0	45
PENNSYLVANIA W	73	74	0	0	37	51	0	0	0	33
PUERTO RICO	1	0	0	0	11	49	0	0	0	0
RHODE ISLAND	8	0	0	0	0	0	0	0	0	0
S CAROLINA	29	15	0	0	33	8	0	0	0	7
S DAKOTA	15	1	0	0	16	2	0	0	0	11
TENNESSEE E	10	13	0	0	19	16	0	0	0	12
TENNESSEE M	16	14	0	0	14	14	0	0	0	14
TENNESSEE W	27	16	0	0	21	5	0	0	0	11
TEXAS NORTH	23	38	0	0	47	5	0	0	0	11
TEXAS EAST	43	42	0	0	66	26	0	0	0	55
TEXAS SOUTH	5	2	0	0	4	17	0	0	0	1
TEXAS WEST	29	54	0	0	14	37	0	0	0	19
UTAH	86	17	0	0	74	24	0	0	0	13
VERMONT	24	9	0	0	16	4	0	0	0	3
VIRGINIA E	1	1	0	0	0	4	0	0	0	5
VIRGINIA W	14	8	0	0	30	6	0	0	0	6
WASHINGTON E	8	8	0	0	17	28	0	0	0	34
WASHINGTON W	35	13	0	0	8	11	0	0	0	1
WEST VIRGINIA N	13	5	0	0	3	14	0	0	0	16
WEST VIRGINIA S	13	12	0	0	16	3	0	0	0	2
WISCONSIN E	15	1	0	0	19	11	0	0	0	26
WISCONSIN W	6	5	0	0	10	15	0	0	0	25
WYOMING	6	5	0	0	6	16	0	0	0	22
CANAL ZONE	10	14	0	0	21	1	0	0	0	1
GUAM	1	1	0	0	1	0	0	0	0	1
VIRGIN ISLANDS	38	17	0	0	22	1	0	0	0	2
TOTALS	3,170	2,333	139	765	3,237	2,281	961	95	996	2,052

TABLE 29

LAND CONDEMNATION CASES AND TRACTS HANDLED BY UNITED STATES ATTORNEYS DURING FISCAL YEAR 1979

JUDICIAL DISTRICT	CASES PENDING 10/01/78	CASES RECEIVED	CASES CLOSED	CASES PENDING 09/30/79	TRACT PENDING 10/01/78	TRACTS RECEIVED	TRACTS CLOSED	TRACT PENDING 09/30/79
ALABAMA N	7	4	2	9	14	4	3	15
ALABAMA M	6	0	0	8	6	4	2	8
ALABAMA S	0	0	0	0	0	0	0	0
ALASKA	49	1	34	16	59	1	34	17
ARIZONA	338	12	145	294	438	5	145	298
ARKANSAS E	37	11	1	34	46	17	18	45
ARKANSAS W	22	11	9	24	66	50	19	97
CALIF N	1	0	0	1	1	0	0	1
CALIF C	19	2	3	18	119	31	61	89
CALIF E	1	0	0	1	1	0	0	1
CALIF S	70	642	240	472	173	1,229	294	1,108
COLORADO	16	10	12	14	27	68	17	78
CONNECTICUT	2	1	1	2	2	1	1	2
DELAWARE	2	0	0	0	0	0	0	0
DIST OF COLUMBIA	2	7	3	3	2	7	3	3
FLORIDA N	47	1	0	3	5	3	3	3
FLORIDA M	2	0	2	3	54	9	2	34
FLORIDA S	6,668	3,957	2,938	7,707	6,688	3,957	2,938	7,707
GEORGIA N	17	9	18	18	17	9	8	18
GEORGIA M	10	28	5	33	10	28	5	33
GEORGIA S	8	3	1	10	42	26	19	49
HAWAII	2	1	1	2	2	1	1	2
IDAHO	28	15	16	57	54	15	16	57
ILLINOIS N	49	8	12	25	34	11	13	32
ILLINOIS S	0	0	4	24	51	23	18	56
ILLINOIS C	1	0	0	0	1	0	0	0
INDIANA N	0	0	0	0	0	0	0	0
INDIANA S	0	0	0	1	1	1	1	1
IOWA N	1	1	3	3	0	0	0	3
IOWA S	32	2	18	25	25	19	18	40
KANSAS	0	2	0	3	3	2	0	36
KENTUCKY E	6	1	0	1	0	1	0	1
KENTUCKY W	6	1	4	3	6	1	4	3
LOUISIANA E	18	5	0	23	91	18	3	106
LOUISIANA M	12	1	0	13	12	1	0	13
LOUISIANA W	43	31	0	74	160	112	0	272
MAINE	4	4	0	4	19	9	2	17
MARYLAND	3	0	0	12	3	0	0	12
MASSACHUSETTS	0	0	0	0	0	0	0	0
MICHIGAN E	2	0	0	0	2	0	0	1
MICHIGAN W	0	0	0	0	0	0	0	0
MINNESOTA	0	0	0	0	0	0	0	0
MISSISSIPPI N	12	47	59	117	130	47	60	117
MISSISSIPPI S	2	2	0	10	30	2	0	32
MISSOURI E	6	17	43	41	90	12	57	156
MISSOURI W	289	116	138	267	545	201	200	546
MONTANA	3	8	12	17	21	8	12	17
NEBRASKA	13	12	12	13	42	12	22	32
NEVADA	0	1	0	3	2	0	0	4
NEW HAMPSHIRE	0	0	0	0	0	0	0	0
NEW JERSEY	19	0	10	9	338	0	30	37
NEW MEXICO	48	3	32	19	49	3	33	19
NEW YORK N	4	0	3	1	11	0	6	5
NEW YORK E	5	1	0	10	1	0	1	10
NEW YORK S	1	0	0	3	1	0	0	1
NEW YORK W	1	0	0	0	30	0	0	30
N CAROLINA E	19	9	0	28	85	32	26	91
N CAROLINA M	35	10	24	21	44	10	33	21
N CAROLINA W	0	0	0	2	0	2	0	2
NORTH DAKOTA	15	2	10	27	41	40	29	52
OHIO N	47	35	27	55	47	35	27	55
OHIO S	12	4	5	11	12	4	5	11
OKLAHOMA N	49	160	69	140	164	254	81	337
OKLAHOMA E	1	2	2	1	1	2	2	1
OKLAHOMA W	33	9	7	35	190	9	68	131
OREGON	6	1	4	3	6	1	4	3
PENNSYLVANIA E	18	2	11	11	26	7	12	13
PENNSYLVANIA M	19	1	17	3	19	1	1	9
PENNSYLVANIA W	27	1	20	8	39	1	3	1
PUERTO RICO	1	0	0	1	1	0	0	1
RHODE ISLAND	0	0	0	0	0	0	0	0
S CAROLINA	27	32	32	27	34	35	33	36
S DAKOTA	13	3	4	12	30	4	4	30
TENNESSEE E	0	1	0	0	0	1	0	1
TENNESSEE M	1	7	16	6	15	7	16	6
TENNESSEE W	3	1	2	4	41	1	2	40
TEXAS N	11	32	2	40	18	47	7	58
TEXAS E	11	37	23	129	393	140	156	377
TEXAS S	38	5	7	36	93	12	11	94
TEXAS W	71	16	18	69	160	103	19	244
UTAH	4	0	0	1	8	0	5	3
VERMONT	0	0	0	0	0	0	0	0
VIRGINIA E	4	2	2	4	10	13	2	21
VIRGINIA W	0	1	0	0	0	1	0	1
WASHINGTON E	71	9	17	63	205	24	37	192
WASHINGTON W	53	9	15	47	53	9	15	47
WEST VIRGINIA N	1	1	0	2	1	1	0	2
WEST VIRGINIA S	54	4	48	10	156	4	139	21
WISCONSIN E	0	0	0	0	0	0	0	0
WISCONSIN W	87	0	0	87	158	0	0	158
WYOMING	4	3	0	7	4	3	0	7
CANAL ZONE	0	0	0	0	0	0	0	0
GUAM	300	77	0	377	300	77	0	377
VIRGIN ISLANDS	1	0	0	1	1	0	0	1
TOTALS	9,461	5,534	4,200	10,795	11,906	6,968	5,150	13,724

TABLE 30
UNITED STATES ATTORNEYS MAN-HOURS IN COURT DURING FISCAL YEAR 1979

JUDICIAL DISTRICT	DISTRICT COURT	GRAND JURY	APPELLATE COURT	PRETRIAL HEARINGS	STATE COURT	BANKRUPTCY COURT	COMMISSIONERS PROCEEDINGS	SPEC MASTERS HEARINGS, ETC	TOTAL
ALABAMA N	1,882	546	19	177	33	144	214	0	3,015
ALABAMA M	1,075	282	12	109	8	54	107	29	1,676
ALABAMA S	1,044	144	10	30	11	150	128	0	1,517
ALASKA	717	106	26	63	2	4	247	251	1,416
ARIZONA	2,585	363	151	788	65	36	280	249	4,517
ARKANSAS E	2,252	442	33	280	39	9	220	0	3,275
ARKANSAS W	1,155	127	5	39	4	1	72	37	1,440
CALIF N	7,467	1,370	238	576	180	215	1,744	1,592	10,046
CALIF C	11,309	2,851	330	1,164	430	155	328	410	19,373
CALIF S	2,090	44	44	262	67	57	3,405	146	3,758
CALIF S	4,811	1,028	429	2,022	16	31	590	0	12,014
COLORADO	2,848	346	26	764	181	14	242	0	4,786
CONNECTICUT	2,005	760	74	61	28	14	242	0	3,184
DELAWARE	318	301	2	32	19	28	80	0	780
DIST OF COLUMBIA	6,826	2,563	637	47,883	84,155	0	3,721	0	145,785
FLORIDA N	0	0	0	0	0	0	0	0	0
FLORIDA M	3,803	650	126	599	85	58	1,371	953	7,645
FLORIDA S	4,970	1,044	256	2,338	221	53	1,815	178	9,573
GEORGIA N	3,141	645	59	480	44	16	931	0	5,229
GEORGIA S	1,369	194	25	208	8	5	279	0	2,135
HAWAII	887	27	0	61	21	0	74	0	1,099
IDAHO	671	121	5	164	8	5	81	2	1,057
ILLINOIS N	1,917	361	69	84	39	39	194	0	2,703
ILLINOIS S	1,228	266	24	195	10	10	97	0	1,832
ILLINOIS C	1,413	257	16	91	25	13	186	0	2,004
INDIANA N	1,606	259	34	60	14	32	665	234	2,662
INDIANA S	1,948	479	343	71	14	36	405	136	3,215
IOWA N	317	237	52	81	12	36	67	13	815
IOWA S	765	135	3	59	2	1	151	37	1,153
KANSAS	758	197	35	251	54	36	419	29	1,779
KENTUCKY E	4,975	658	138	227	103	2	113	74	6,290
KENTUCKY W	1,596	243	73	850	12	4	196	11	2,985
LOUISIANA E	3,183	1,143	35	490	114	24	1,071	0	6,060
LOUISIANA M	4,437	622	3	48	29	0	321	15	1,575
LOUISIANA W	1,105	501	0	70	20	18	162	0	1,884
MAINE	437	0	0	35	4	0	38	5	422
MARYLAND	4,912	1,738	65	168	13	9	485	314	7,604
MASSACHUSETTS	3,174	1,065	62	150	39	191	718	348	5,747
MICHIGAN E	5,329	1,374	143	329	117	244	1,204	129	8,869
MICHIGAN W	943	194	9	49	18	8	24	185	1,430
MINNESOTA	1,534	413	52	130	31	26	544	51	2,781
MISSISSIPPI N	861	201	23	45	0	3	110	206	1,449
MISSISSIPPI S	971	292	9	183	14	35	212	0	1,720
MISSOURI E	2,040	535	84	416	27	26	335	0	3,462
MISSOURI W	1,628	627	38	520	26	30	355	395	3,422
MONTANA	667	85	5	85	0	0	195	4	865
NEBRASKA	1,129	218	31	129	37	17	212	57	1,830
NEVADA	1,100	386	23	116	0	12	215	0	1,852
NEW HAMPSHIRE	475	213	4	41	0	4	74	31	847
NEW JERSEY	6,605	1,669	201	226	325	204	1,406	211	10,847
NEW MEXICO	2,324	112	43	508	33	30	94	0	3,144
NEW YORK N	1,622	328	29	328	56	62	74	83	1,998
NEW YORK E	10,701	1,789	47	488	89	114	574	138	16,733
NEW YORK S	19,497	3,791	463	1,418	170	2	3,744	114	27,234
NEW YORK W	2,869	988	328	650	57	35	377	0	4,986
N CAROLINA E	1,688	219	87	35	35	12	317	45	2,438
N CAROLINA M	1,622	245	21	0	0	7	256	11	2,162
N CAROLINA W	1,024	88	14	6	7	5	412	0	1,556
NORTH DAKOTA	1,027	165	29	52	19	21	51	0	1,364
OHIO N	3,172	1,260	97	469	104	35	329	0	5,466
OHIO S	1,916	545	38	80	31	72	261	49	2,992
OKLAHOMA N	660	196	13	127	24	10	189	213	1,221
OKLAHOMA E	85	169	1	19	19	2	92	24	1,203
OKLAHOMA W	844	27	76	40	16	7	124	0	1,034
OREGON	1,625	441	52	411	8	3	642	0	3,182
PENNSYLVANIA E	4,346	1,016	74	1,668	25	6	1,186	0	8,321
PENNSYLVANIA M	759	360	57	493	40	14	48	0	1,771
PENNSYLVANIA W	2,998	620	140	284	21	4	448	300	4,815
PUERTO RICO	0	0	0	0	0	0	0	0	0
RHODE ISLAND	513	276	12	48	46	3	154	0	1,052
S CAROLINA	3,813	322	29	281	17	15	504	28	5,009
S DAKOTA	1,055	176	11	95	25	11	150	0	1,540
TENNESSEE E	1,335	196	30	48	41	11	249	0	1,510
TENNESSEE M	1,348	360	28	71	4	26	223	4	2,064
TENNESSEE W	2,575	846	292	94	27	32	140	8	4,014
TEXAS N	3,752	884	48	214	43	73	441	0	5,455
TEXAS E	1,411	391	0	373	13	7	219	0	2,478
TEXAS S	5,825	993	1,751	4,382	114	165	2,257	123	15,610
TEXAS W	4,560	436	38	1,257	24	41	1,125	0	7,481
UTAH	1,833	118	13	1	34	40	230	0	2,309
VERMONT	875	175	0	0	0	0	39	0	1,045
VIRGINIA E	3,265	1,365	141	585	113	32	1,896	18	7,415
VIRGINIA W	998	352	52	1,294	83	13	115	0	2,907
WASHINGTON E	760	41	13	299	19	7	156	11	1,306
WASHINGTON W	3,665	1,270	269	28,004	111	54	1,268	47	34,688
WEST VIRGINIA N	1,065	359	22	40	2	37	56	23	1,604
WEST VIRGINIA S	2,668	1,397	132	112	46	7	402	0	4,724
WISCONSIN E	1,605	441	49	65	46	19	223	0	2,444
WISCONSIN W	1,268	175	8	268	10	5	119	0	1,853
WYOMING	598	111	0	26	14	5	36	8	798
CANAL ZONE	775	0	4	15	0	0	350	0	1,144
GUAM	166	42	0	0	3	0	0	0	211
VIRGIN ISLANDS	1,459	0	15	0	0	0	0	0	1,474
TOTALS	223,082	52,092	8,742	106,439	88,391	3,429	45,014	7,594	534,783