FEDERAL BUREAU OF INVESTIGATION

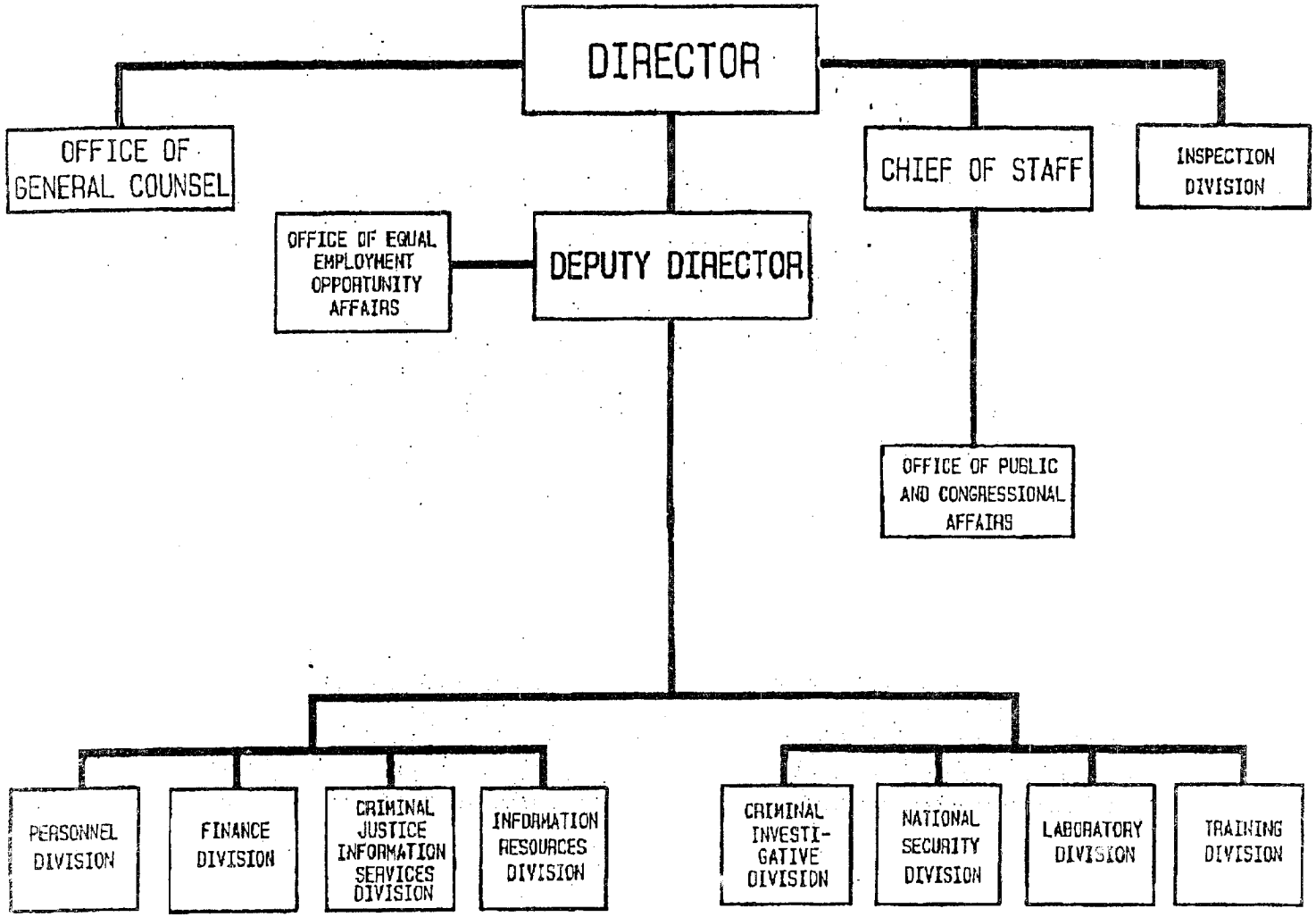

A-2

Approved: Janet Reno Date: 06/17/94

JANET RENO
Attorney General