JUSTICE MANAGEMENT DIVISION

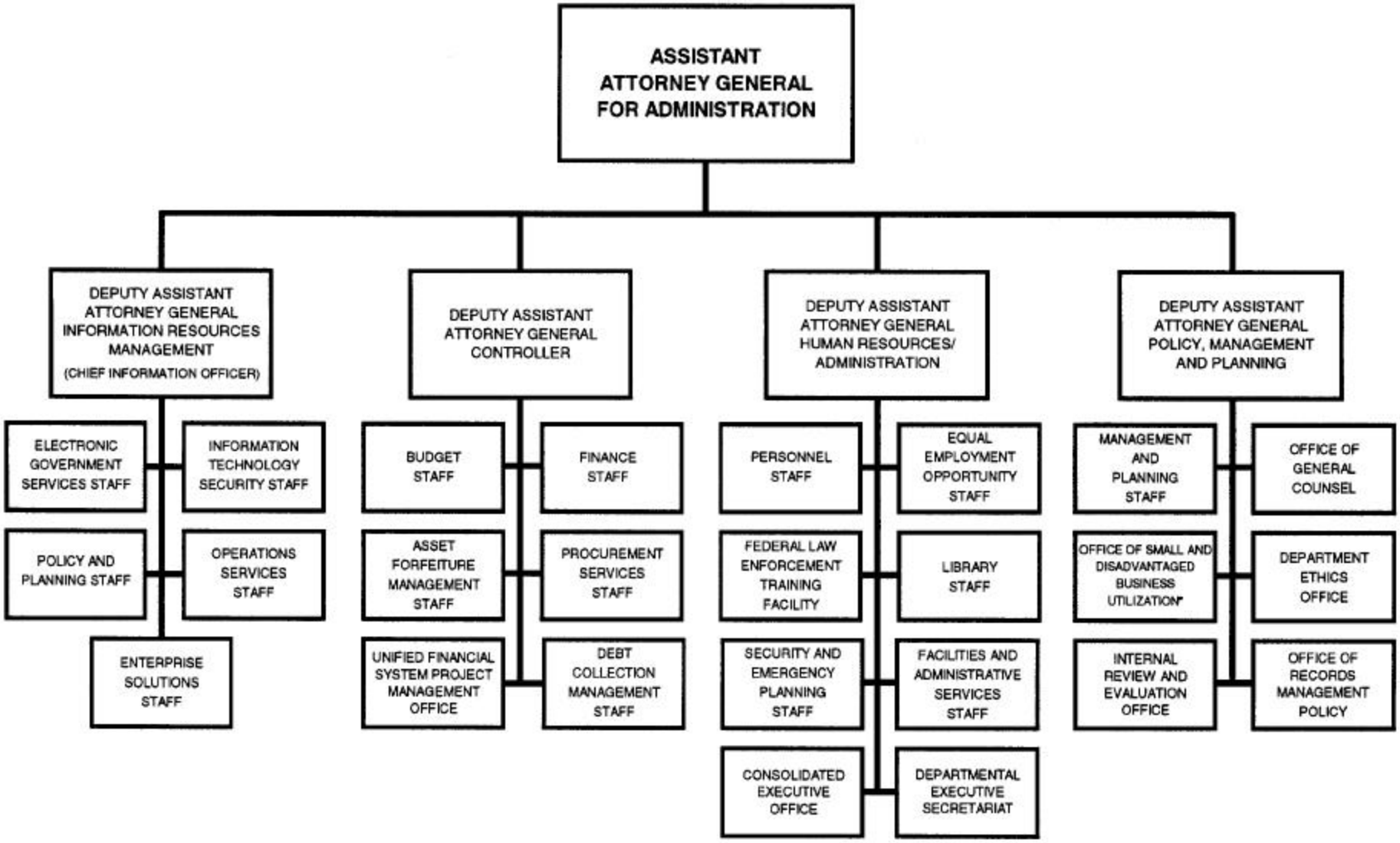

*LOCATED IN JMD FOR ADMINISTRATIVE PURPOSES.

Approved by: _____ Date: 5-23-05

ALBERTO R. GONZALES
Attorney General